

AMARYLLIDACEAE

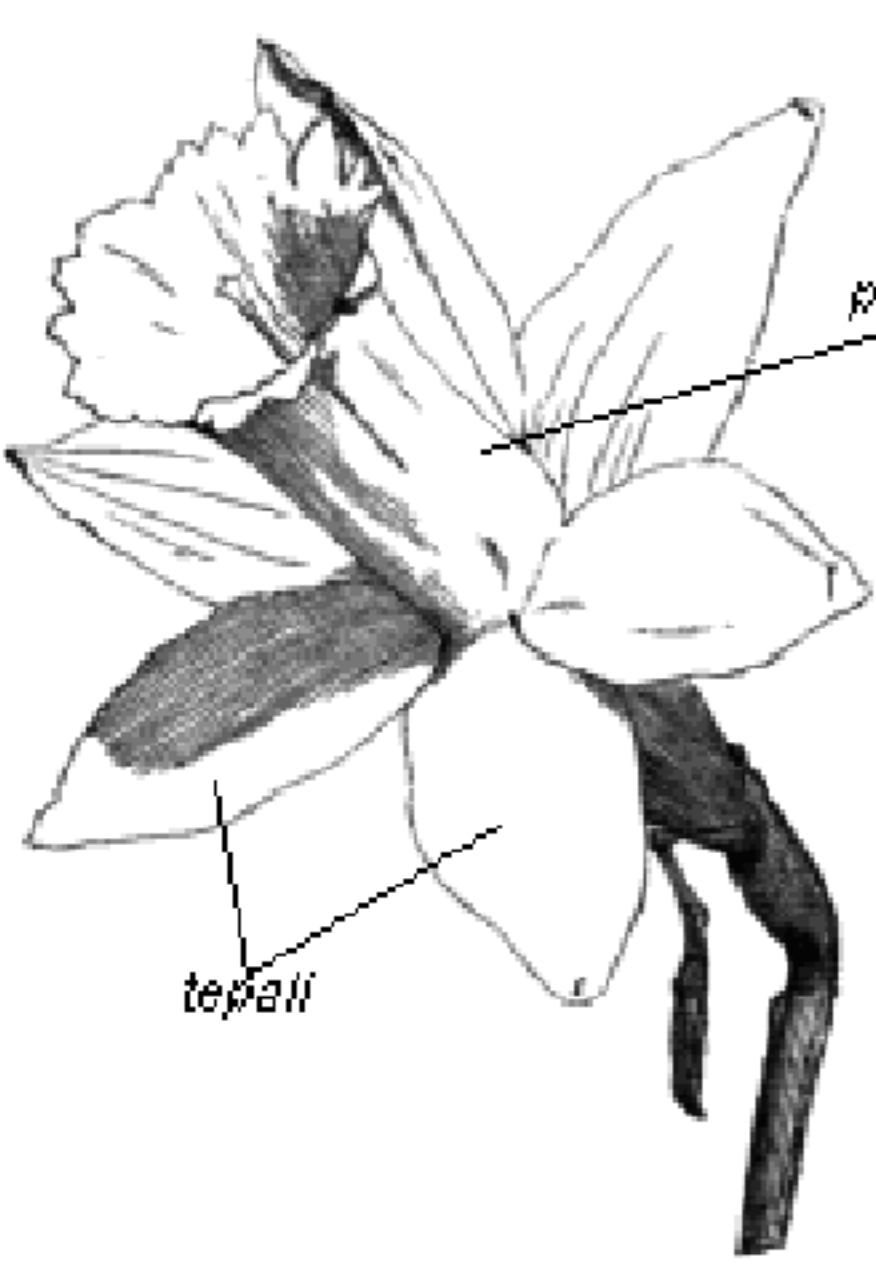

Narcissus pseudonarcissus L.
(tromboncino)

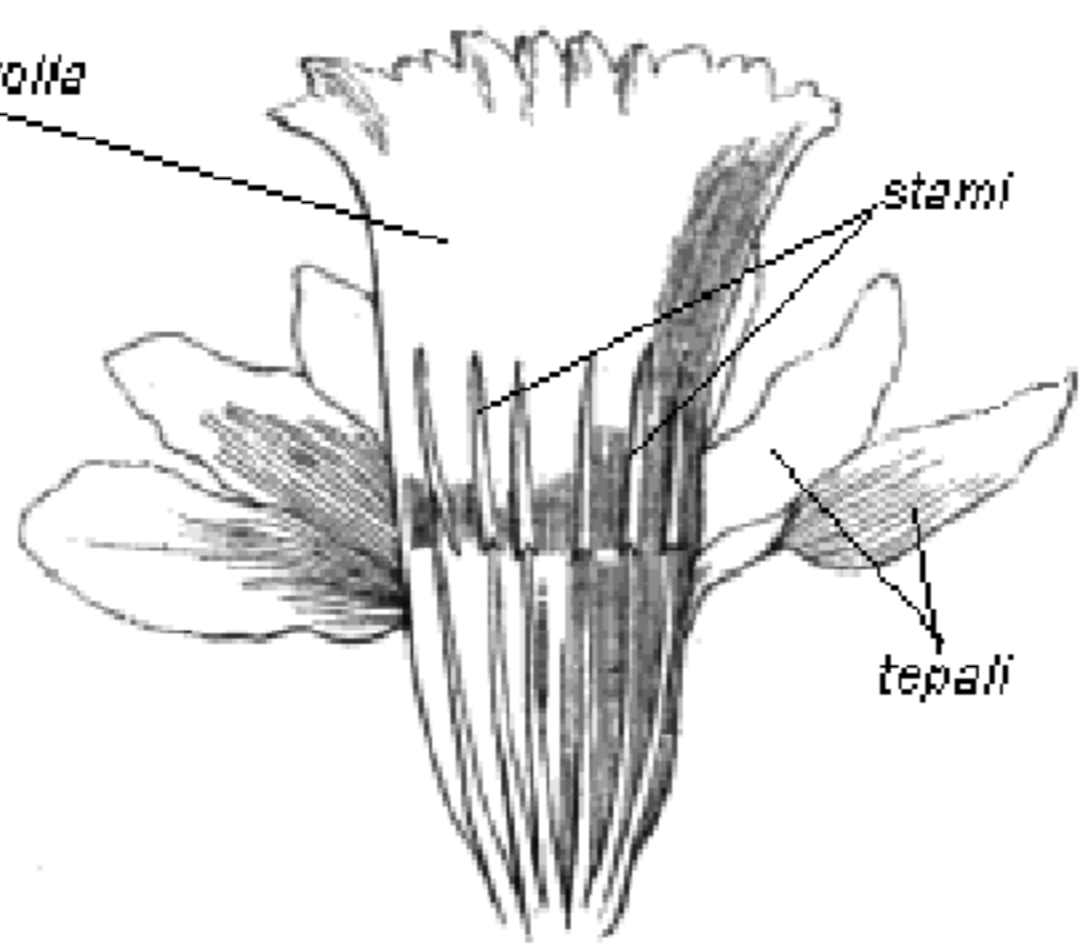

sezione del fiore

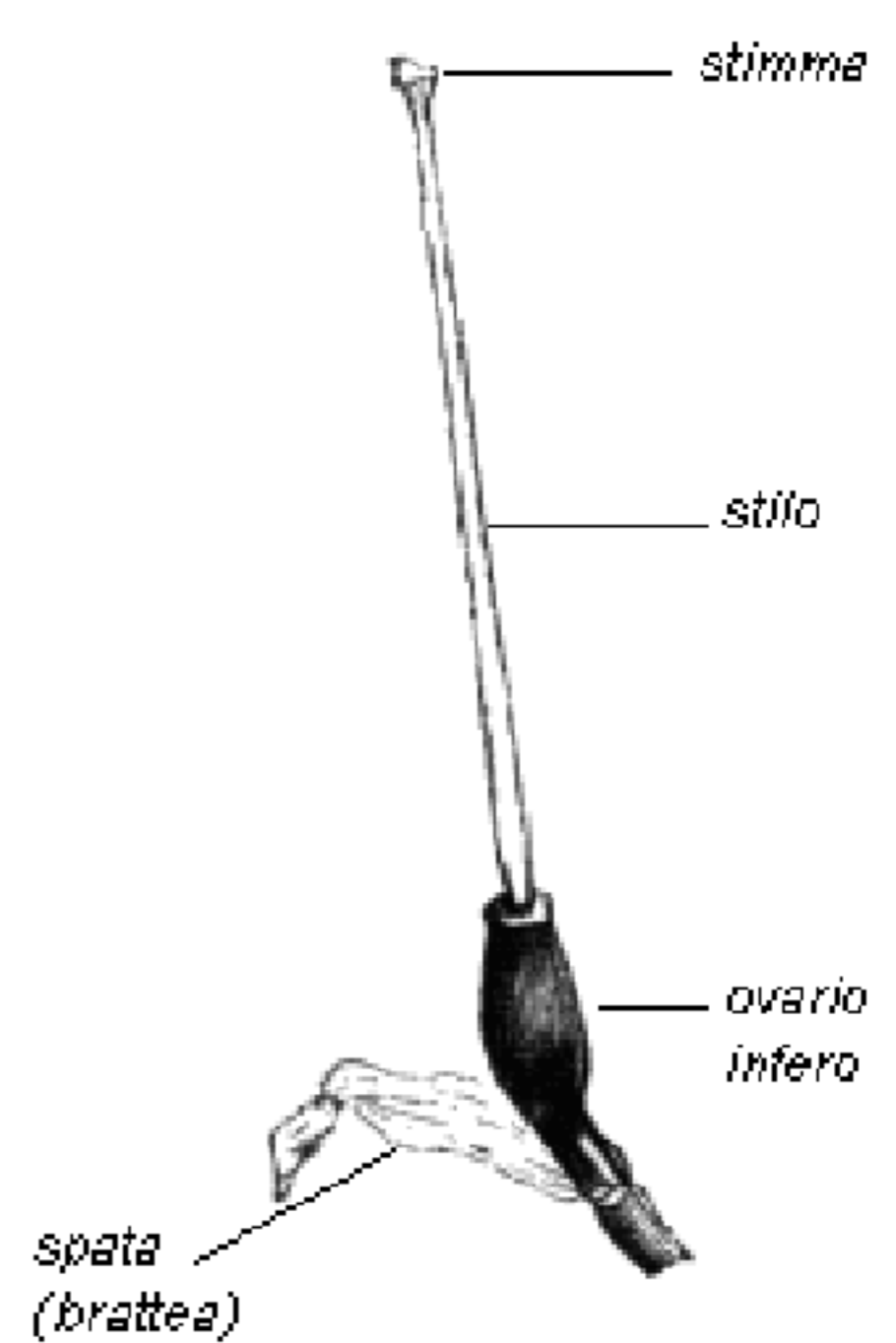

gineceo

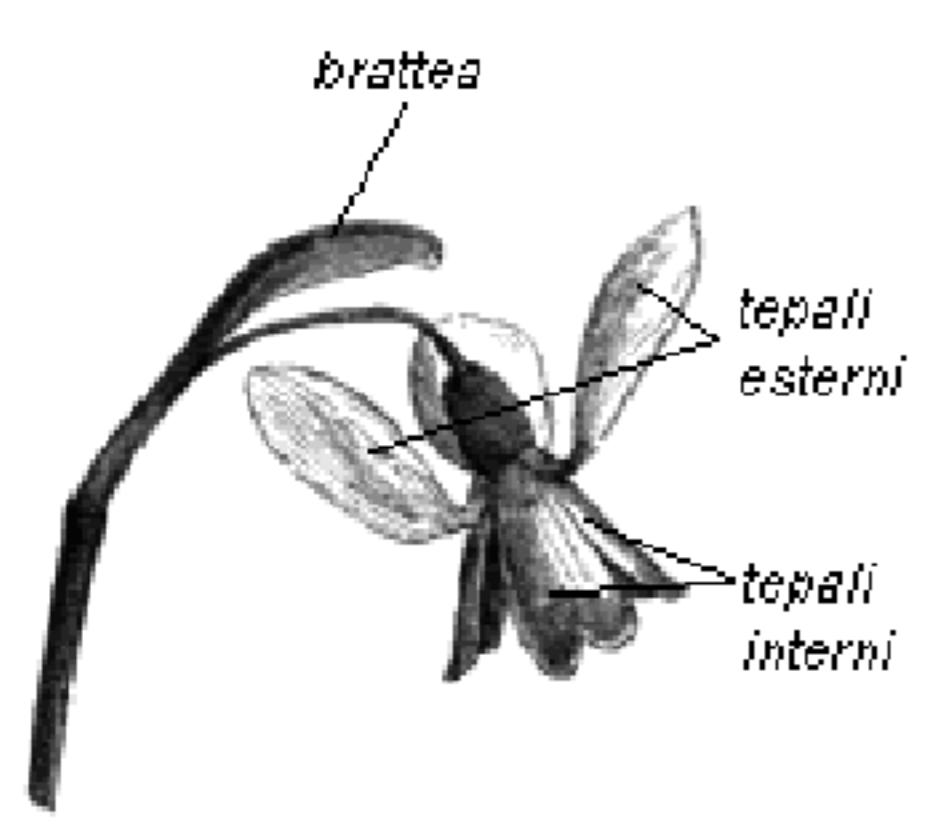

Galanthus nivalis L.
(bucaneve)

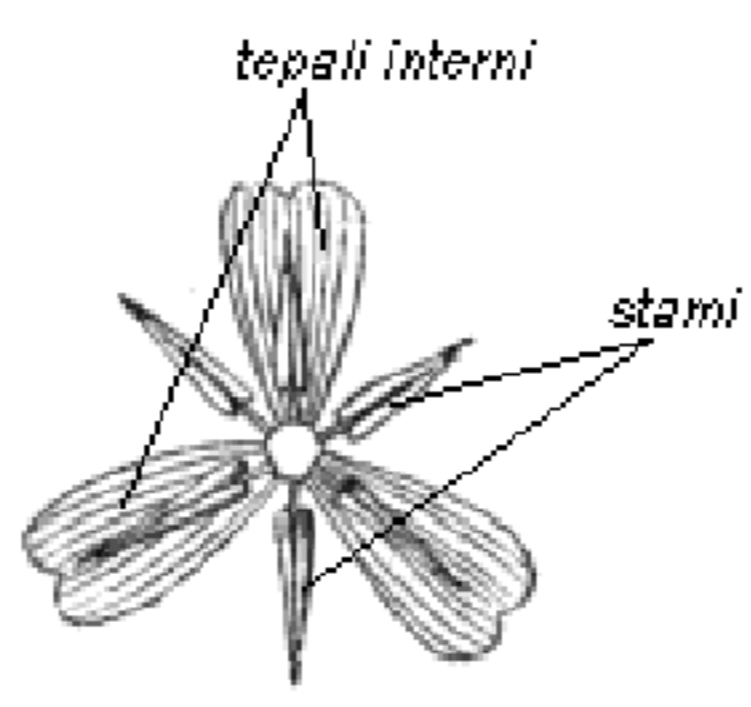

fiore visto dall'alto

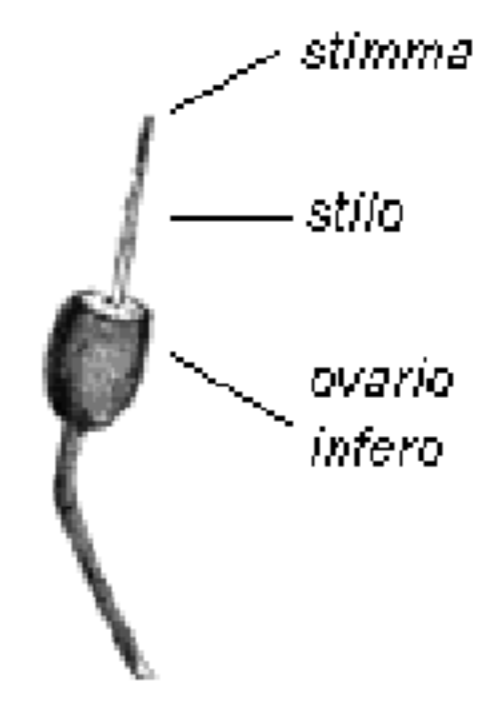

gineceo



Leucojum vernum L.

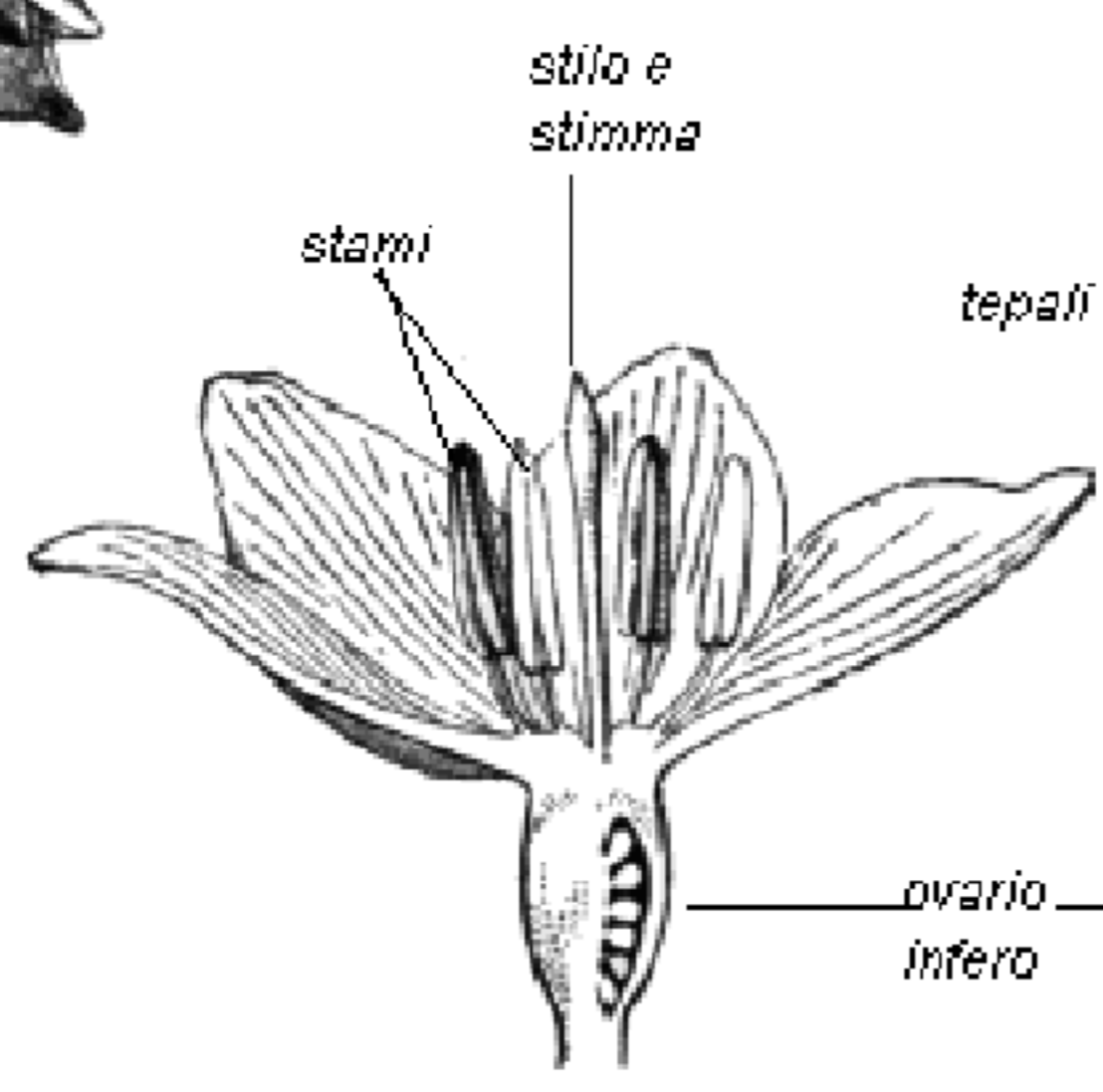

sezione del fiore

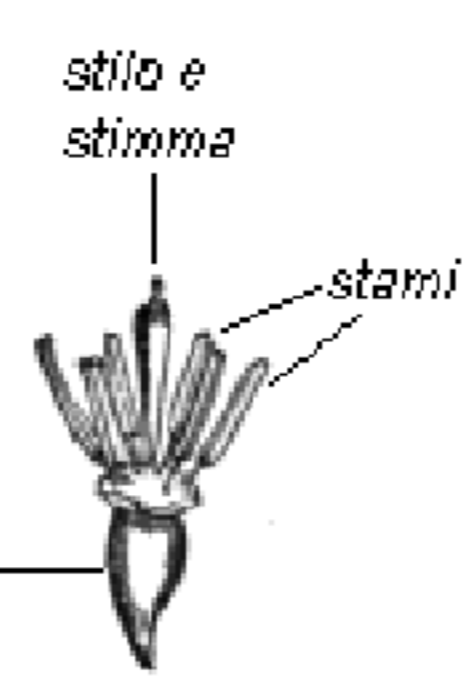

androceo e gineceo



frutto (capsula)

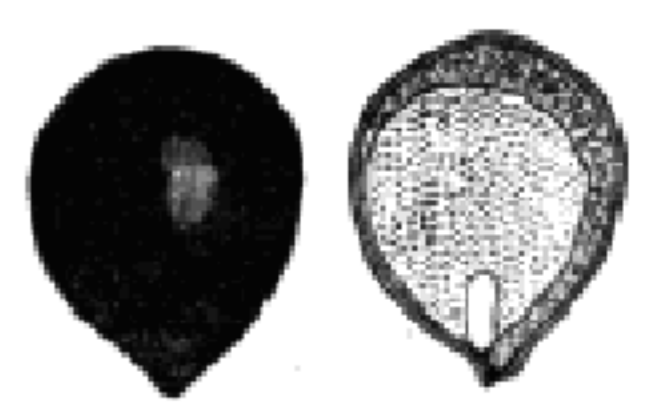

seme (intero e in sezione)

APIACEAE
(ombrellifere) - I



sezione del fiore



ombrellette di frutti

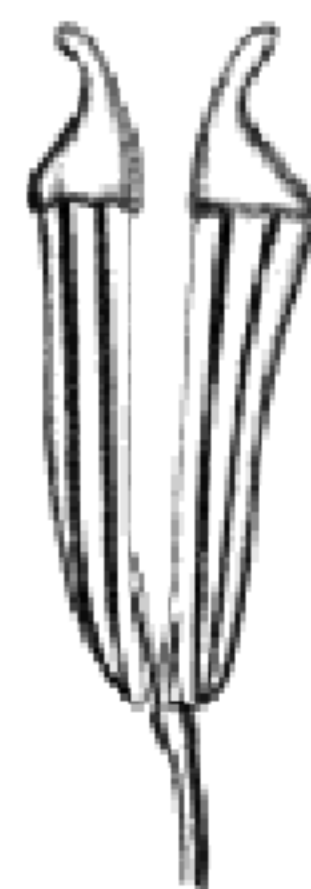

frutto
(diachenio)

***Annesorrhiza capensis* Cham. & Schlechtd.**

APIACEAE
(ombrellifere) - II



Foeniculum vulgare Miller
(finocchio)

ombrella composta

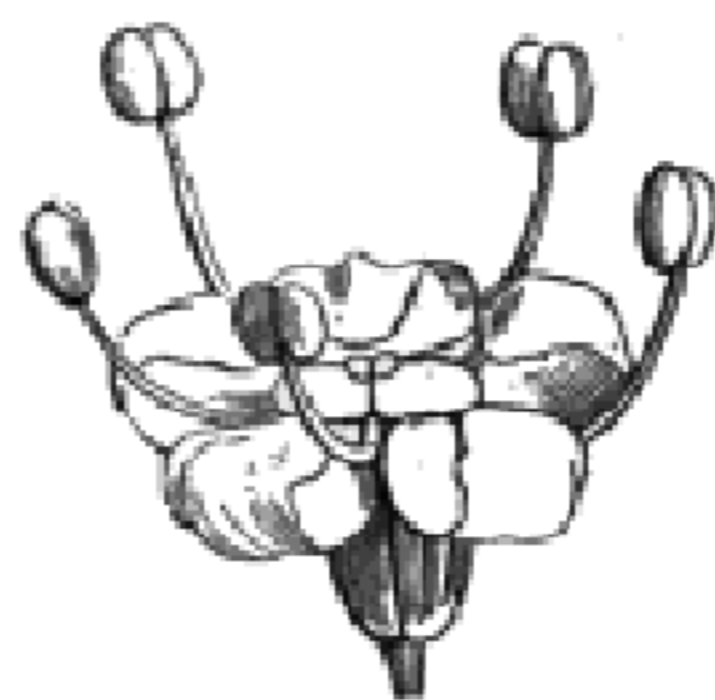

fiore

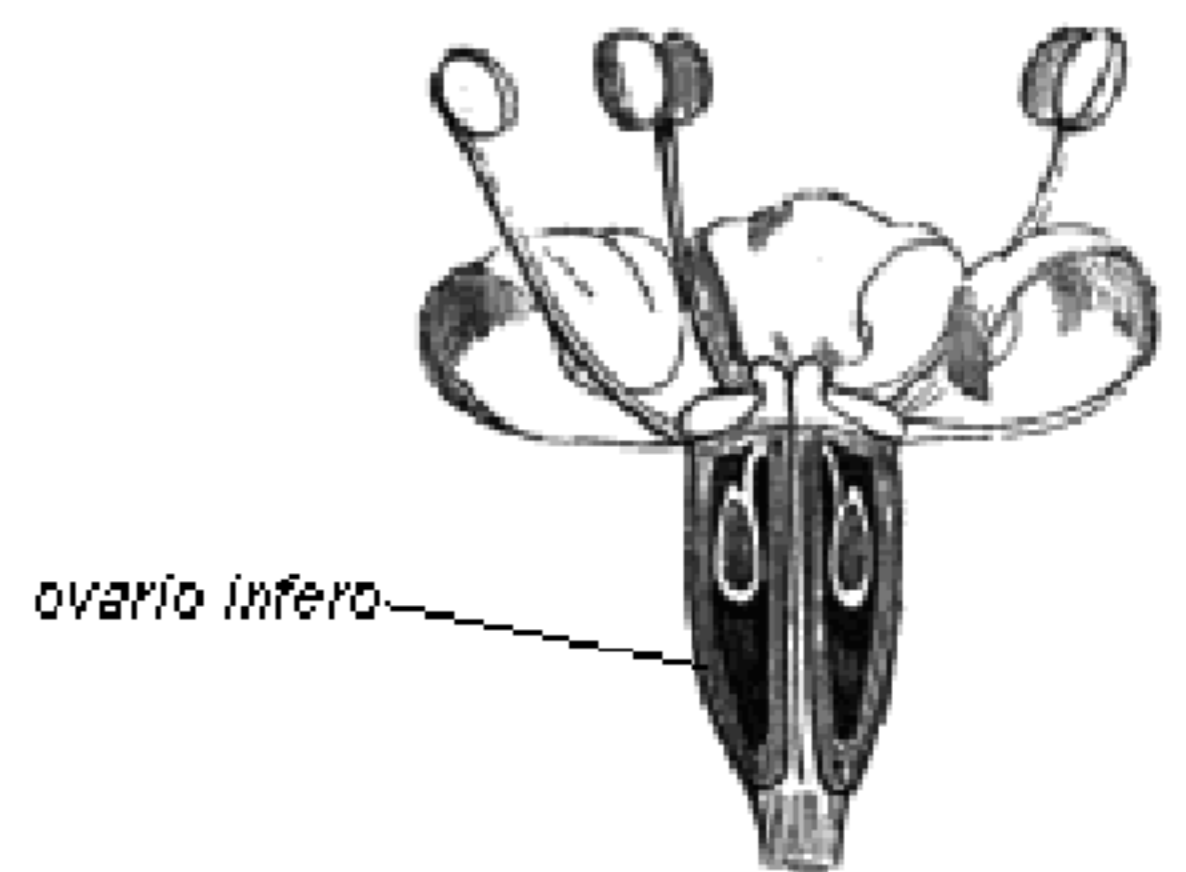

ovario infero

sezione del fiore

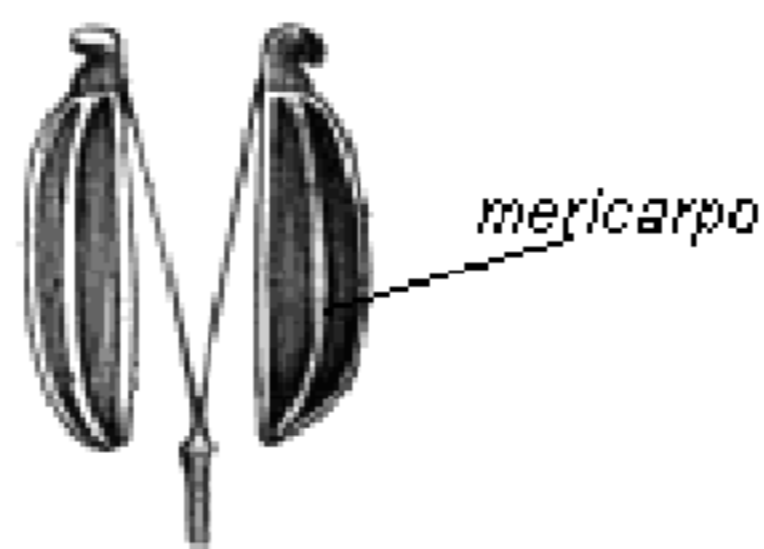

frutto
(diachenio)



sezione del frutto

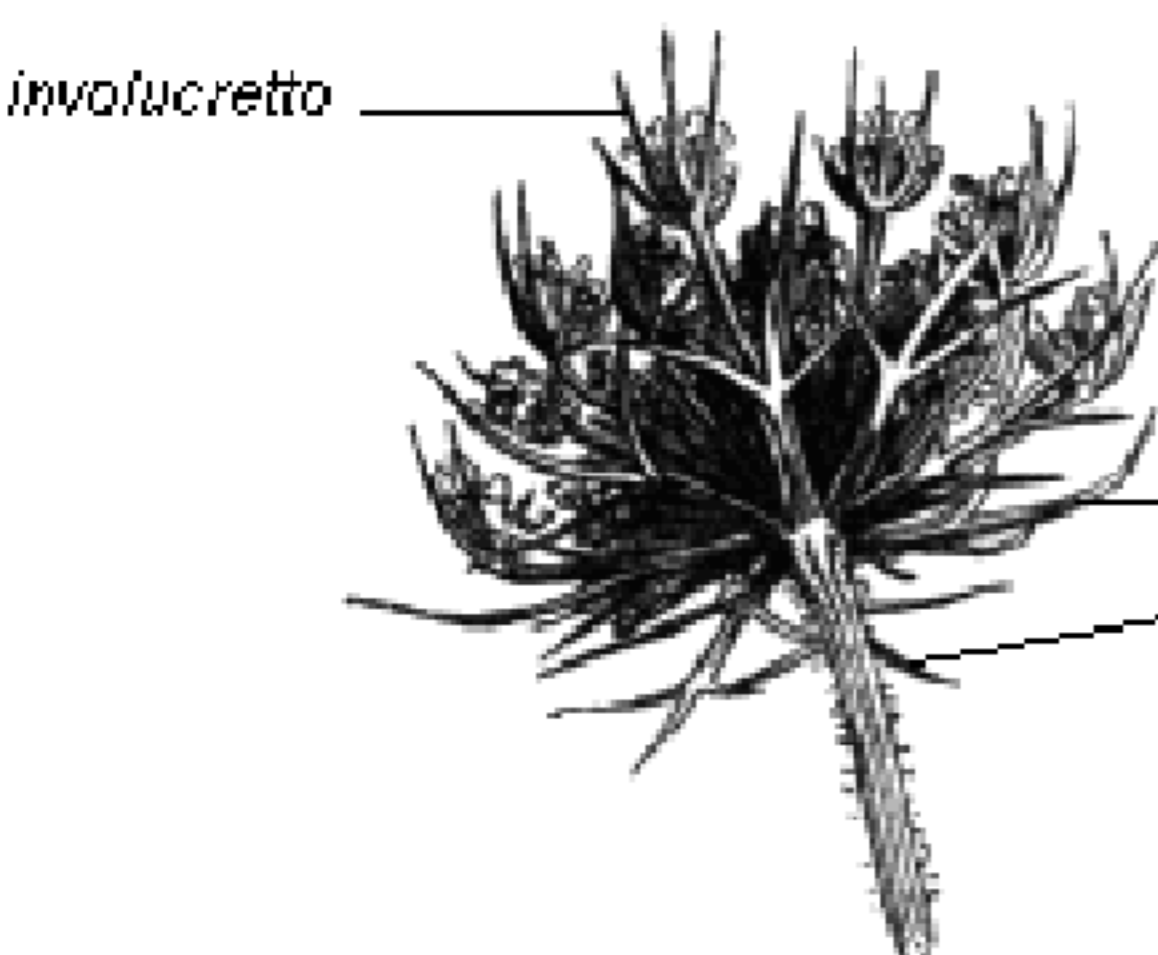

Daucus carota L.
(carota)

ombrella composta

ASTERACEAE
(composite) - I
Asteroideae



Centaurea cyanus L.
(fiordaliso)

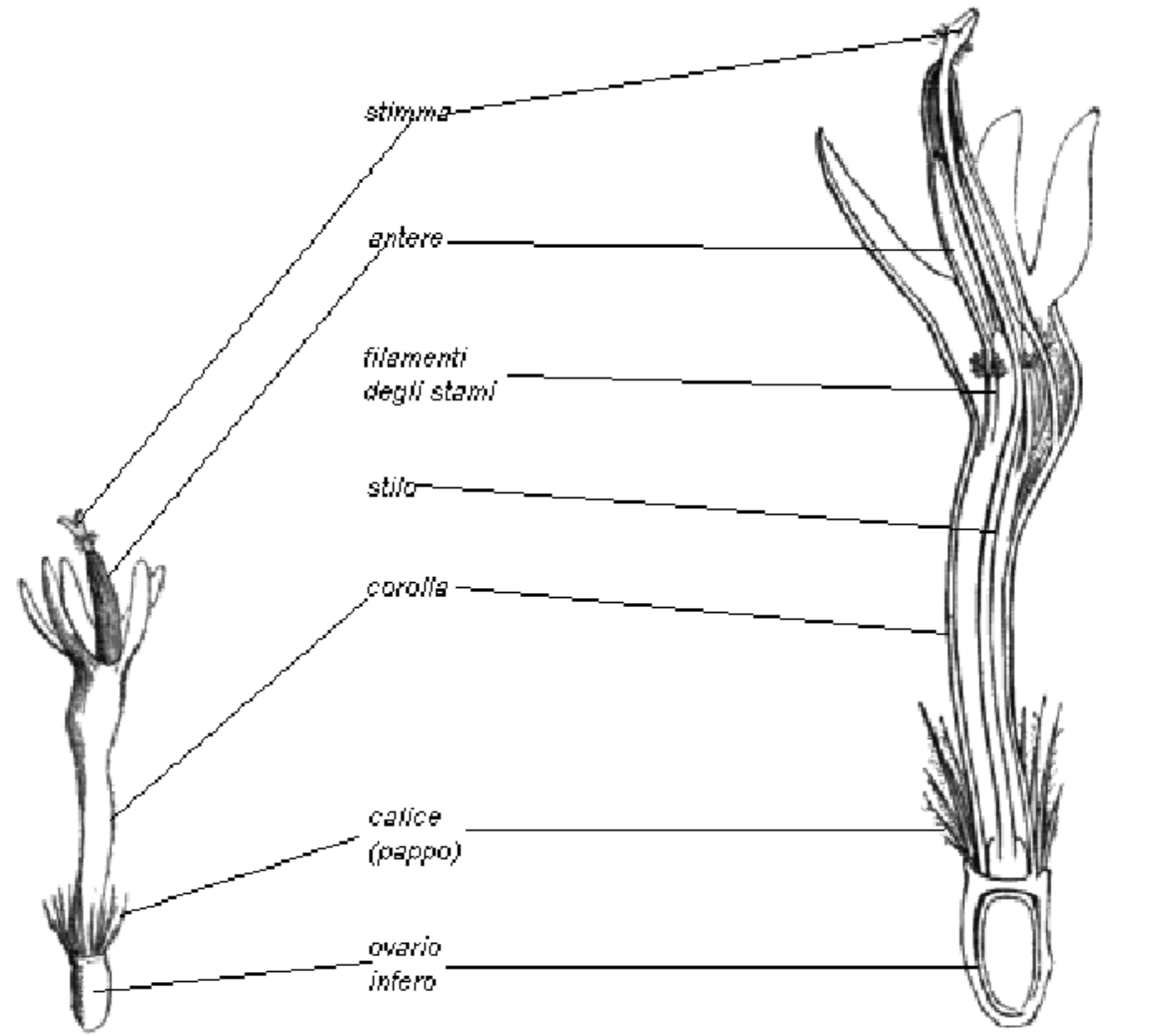

fiore tubuloso del disco
(ermafrodita)

sezione di fiore
tubuloso del disco

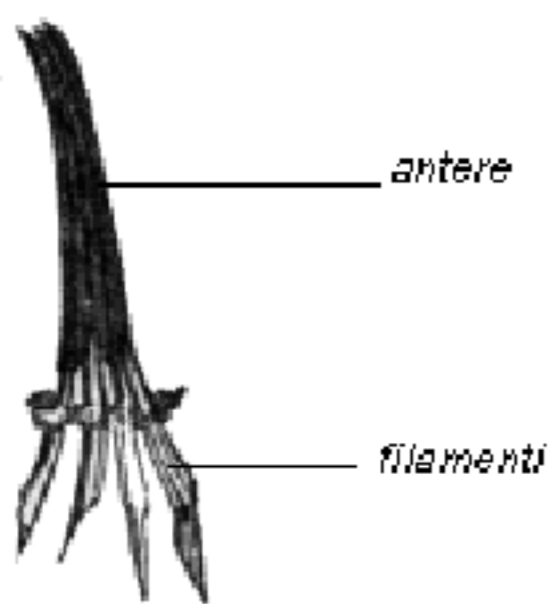

androceo

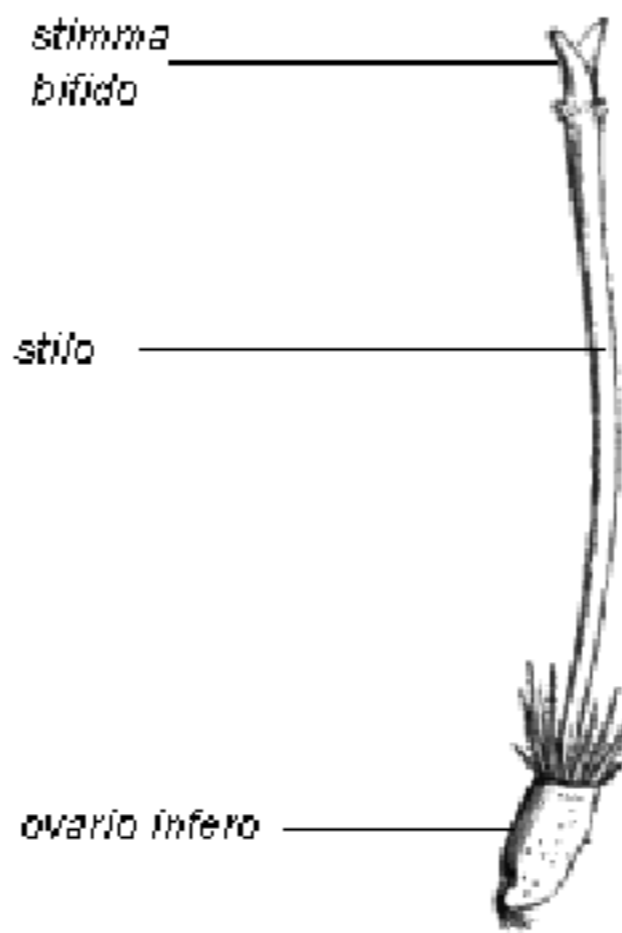

fiore del disco:
gineceo

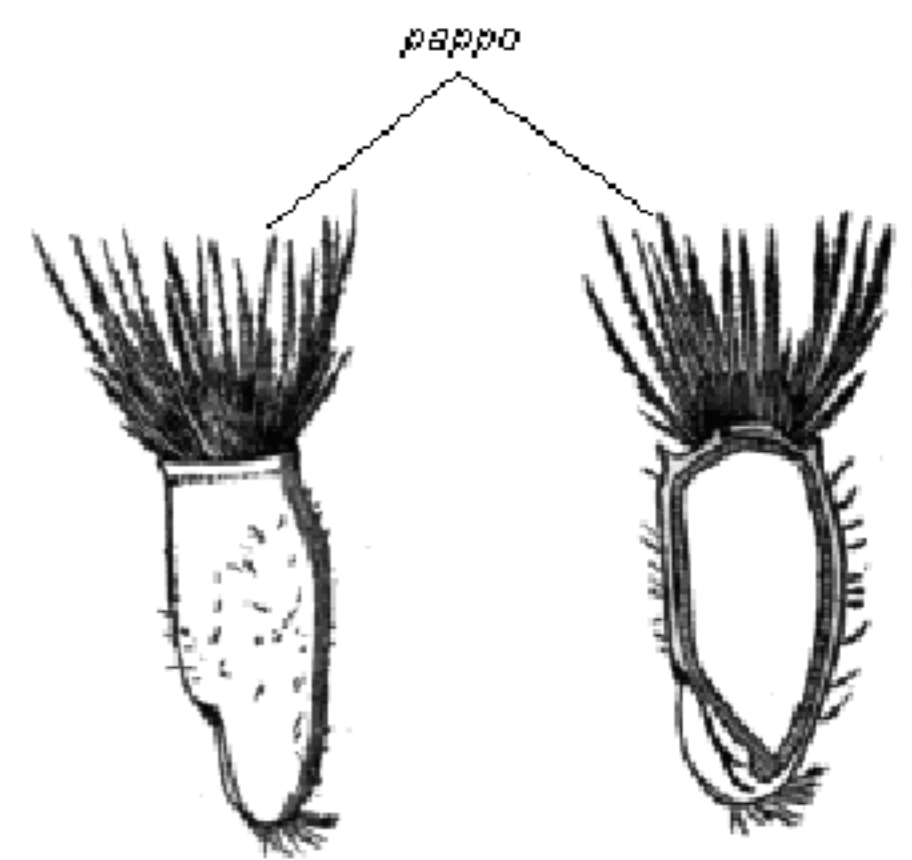

frutto
(achenio)

sezione di achenio



fiore tubuloso
del raggio
(sterile)

ASTERACEAE
(composite) - II
Asteroideae



Calendula officinalis L.
 (calendula)



infiorescenza
 (capolino)

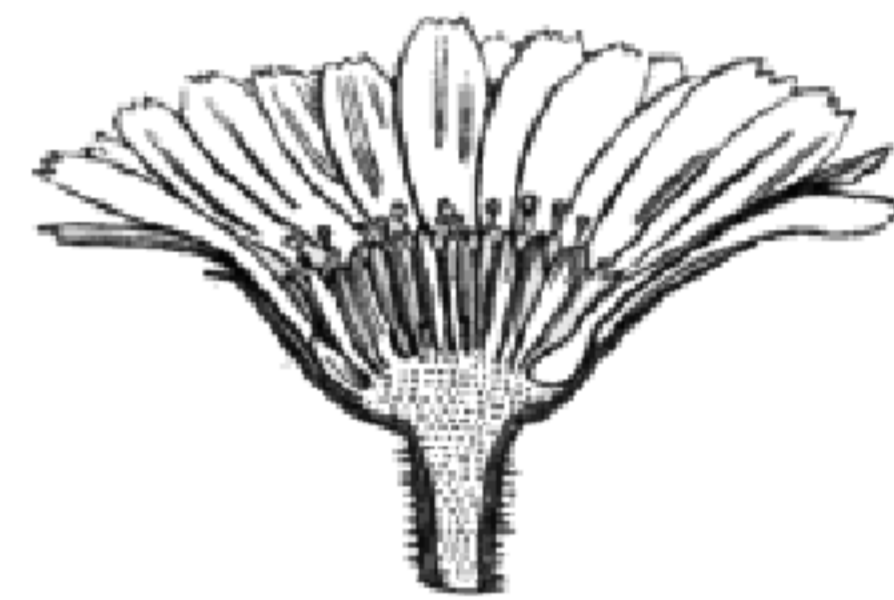

sezione del capolino
 con fiori del disco maschili
 e fiori del raggio femminili

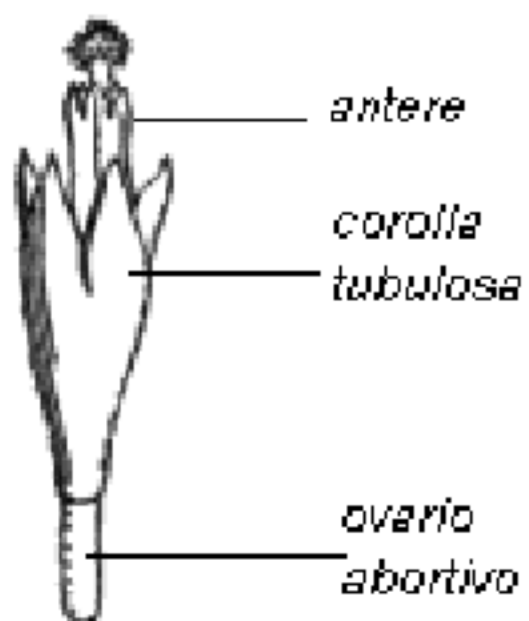

fiore maschile
 del disco

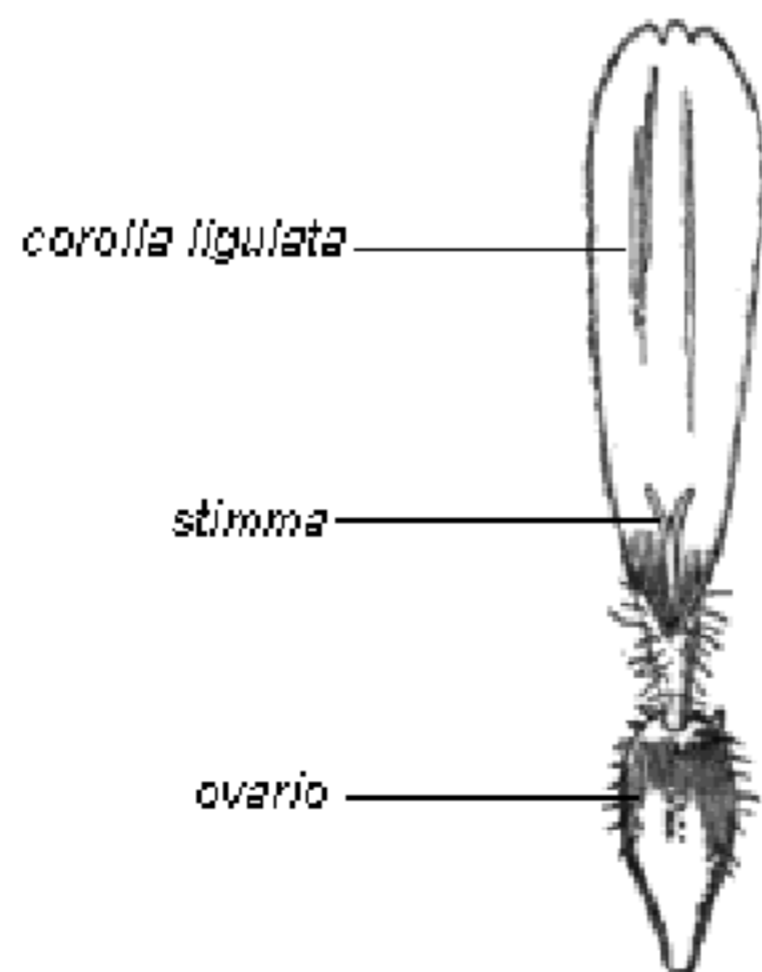

fiore femminile
 del raggio

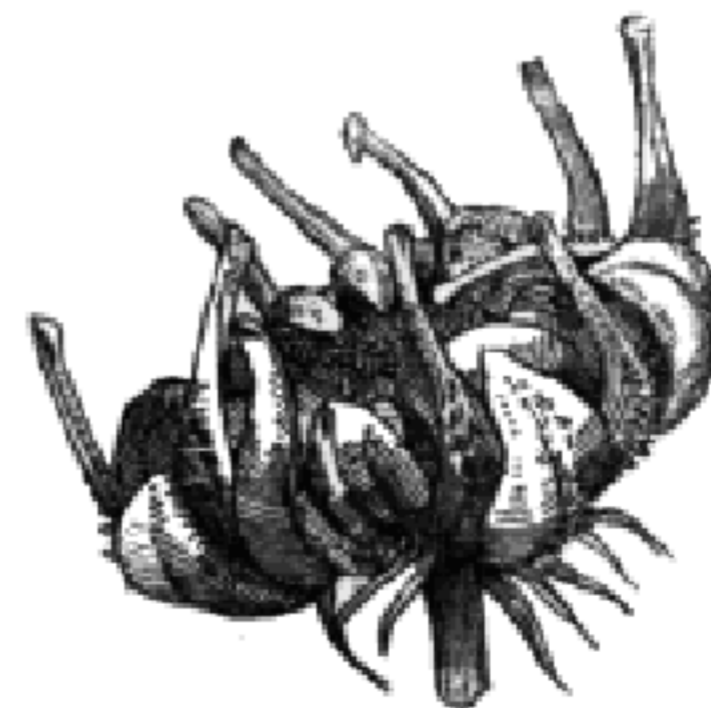

capolino con frutti

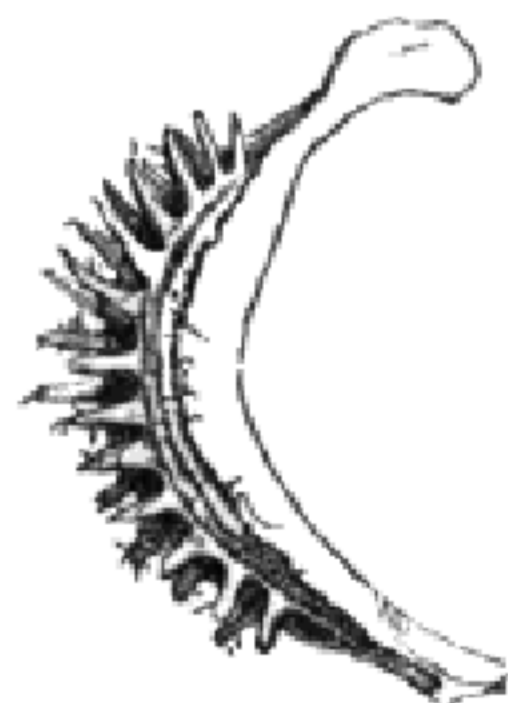

frutto
 (achenio)

ASTERACEAE
 (composite) - III
 Asteroideae



Senecio jacobaea L.



fiore tubuloso
del disco
(ermafrodito)

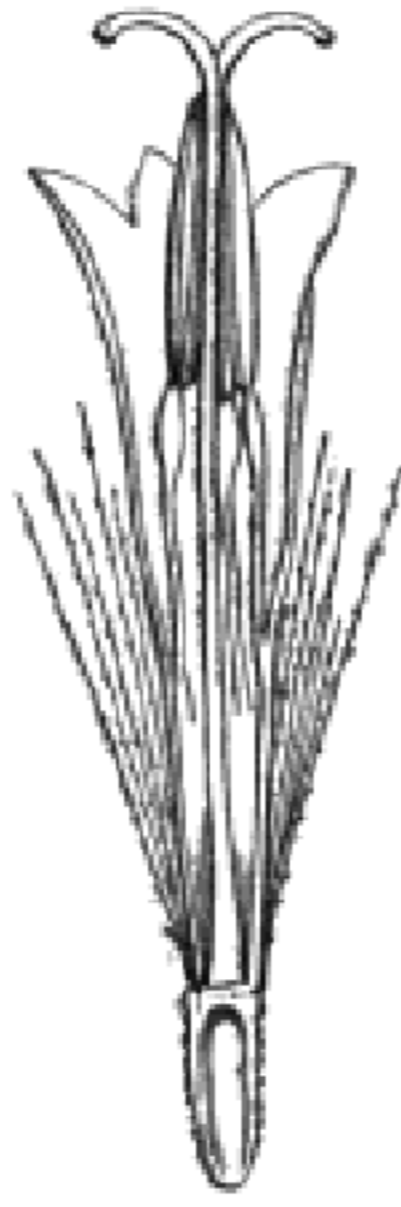

fiore ligulato
del raggio
(femminile)

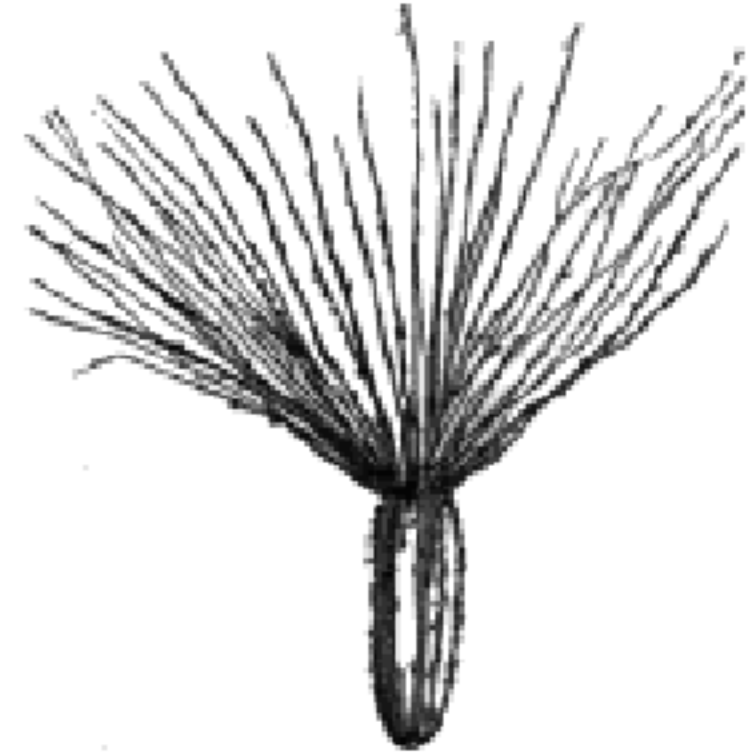

achenio
con pappo



fiore del disco:
gineceo



Achillea millefolium L.

corimbo di
capolini



capolino



fiore tubuloso
del disco



fiore ligulato
del raggio



fiore ligulato del
raggio
femminile

Chrysanthemum sp.



fiore tubuloso del
disco
ermafrodito



fiore tubuloso

Carduus sp.
(cardo)

antere

filamenti

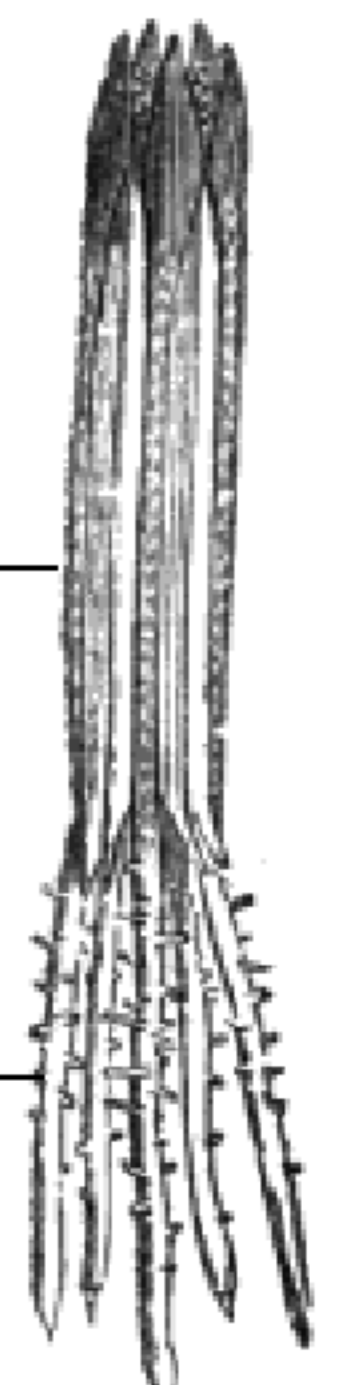

androceo

ASTERACEAE
(composite) - IV
Cichorioideae

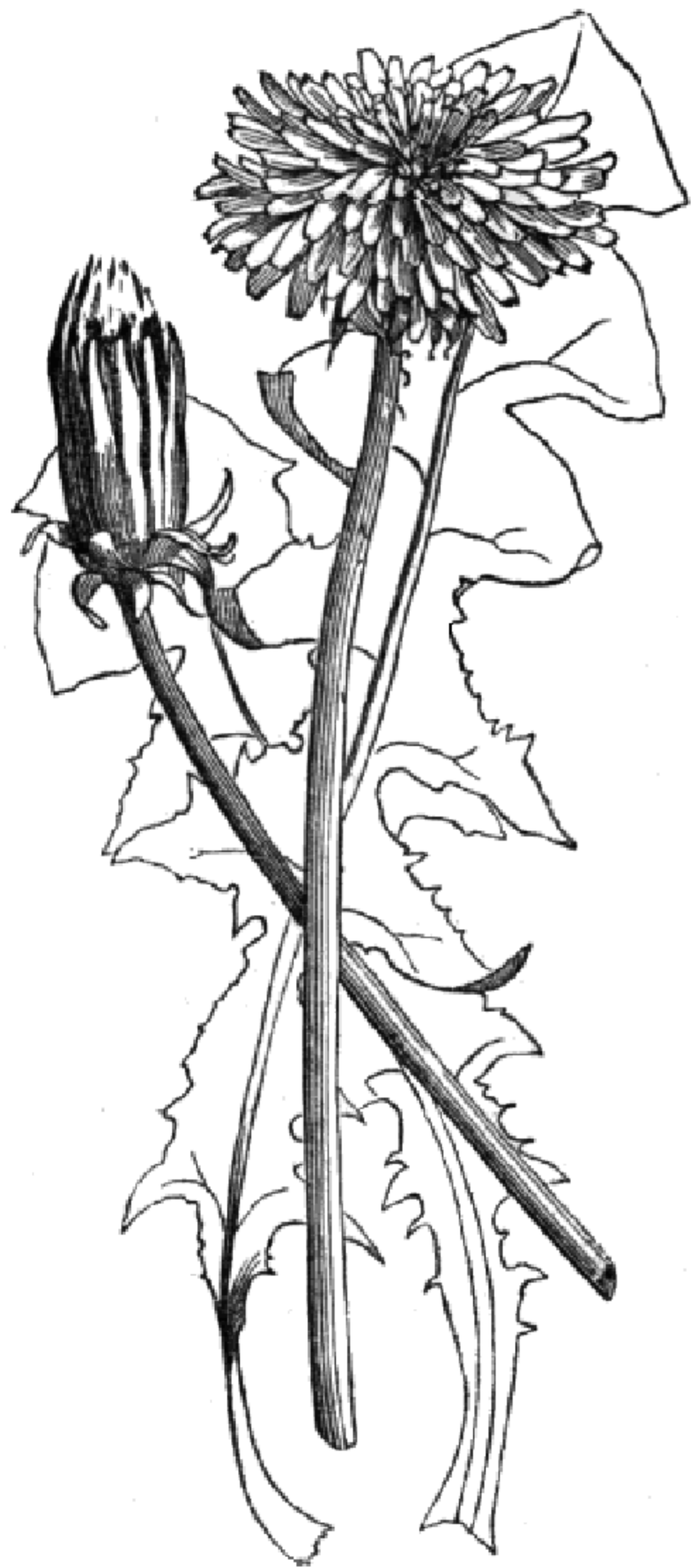

Taraxacum officinale Weber
(tarassaco, soffione)

brattee
dell'involucro



infiorescenza
immatura

stigma
stilo
corolla ligulata
antere saldate
intorno allo stilo
calice (pappo)
ovario infero

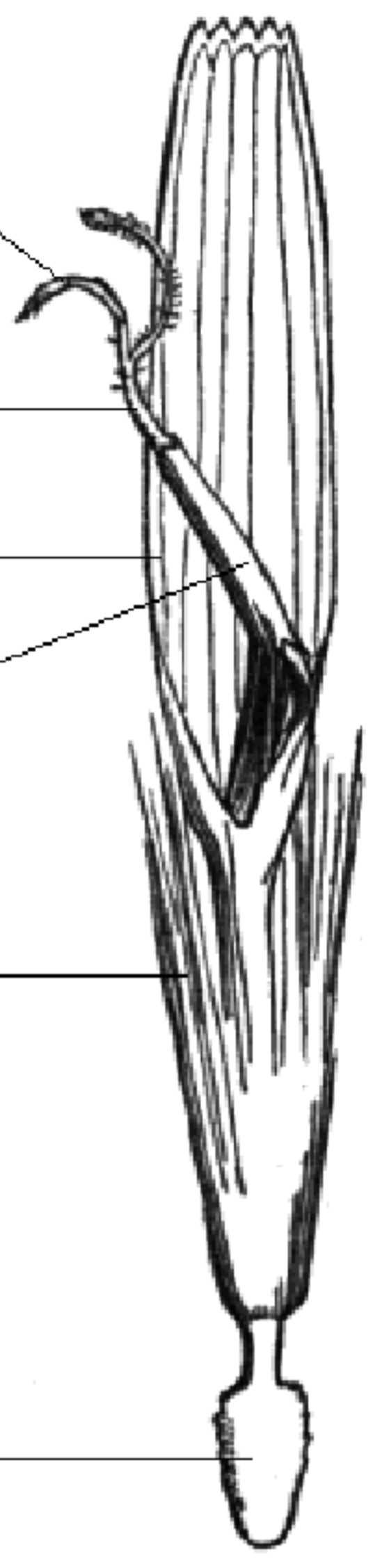

fiore ligulato
ermafrodita



ricettacolo
infiorescenziale
con acheni

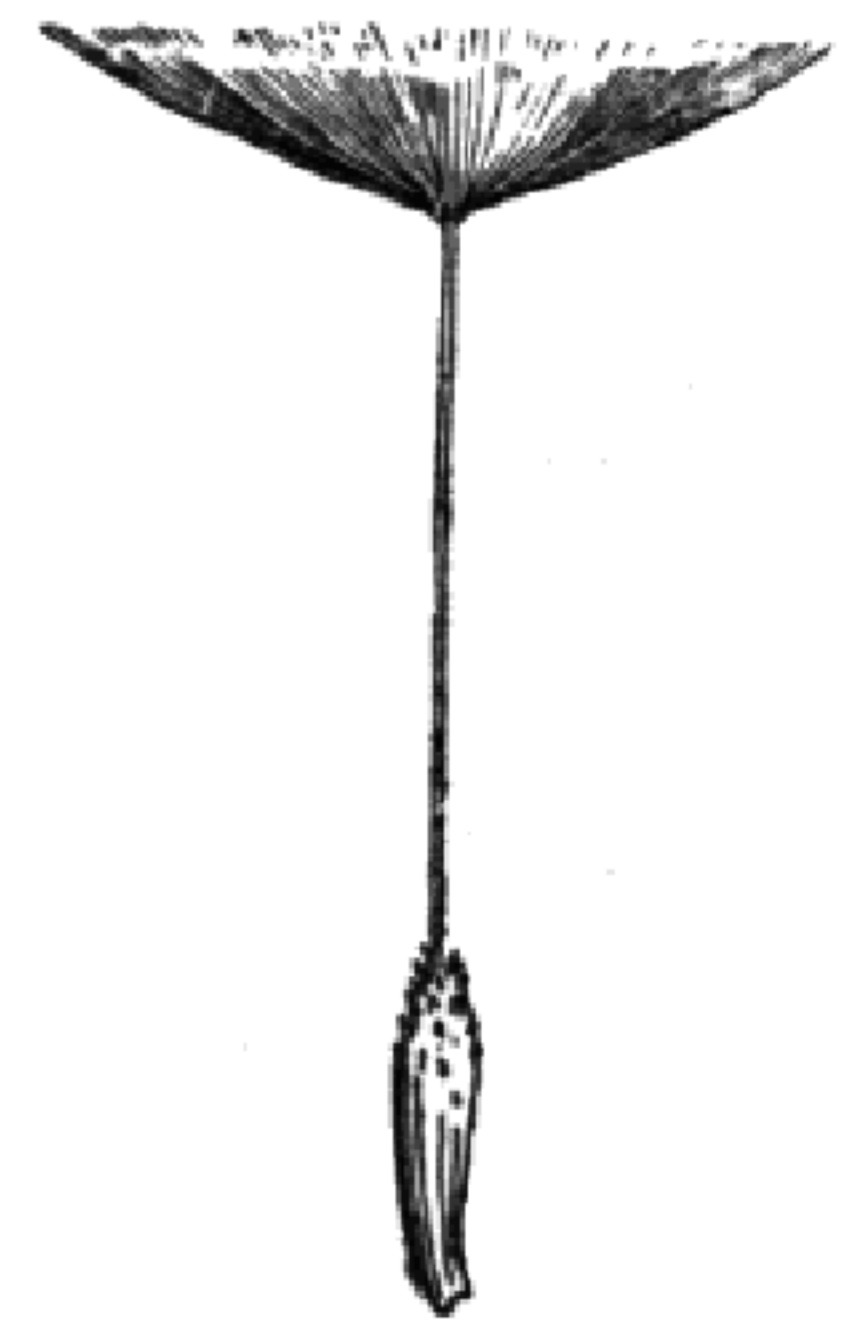

achenio con pappo

BRASSICACEAE
(crucifere) - I



Cheiranthus cheiri
(violacciocca gialla)



Fiore (sezione)

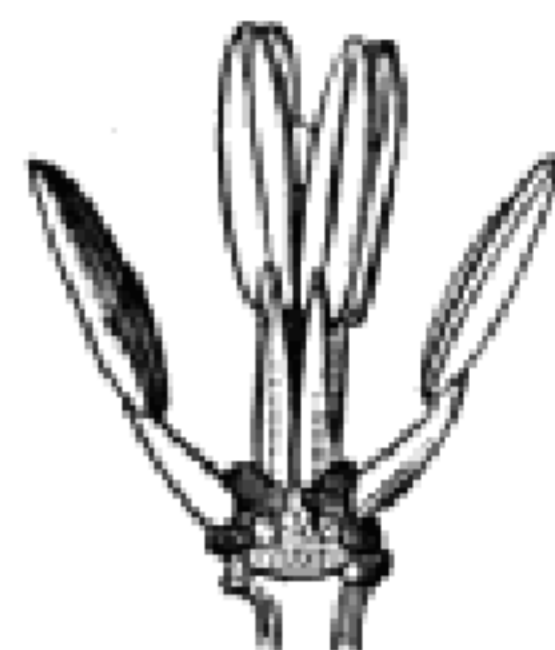

Androceo
(6 stami tetradinami)



gineceo



Frutto (siliqua)



Cochlearia officinalis

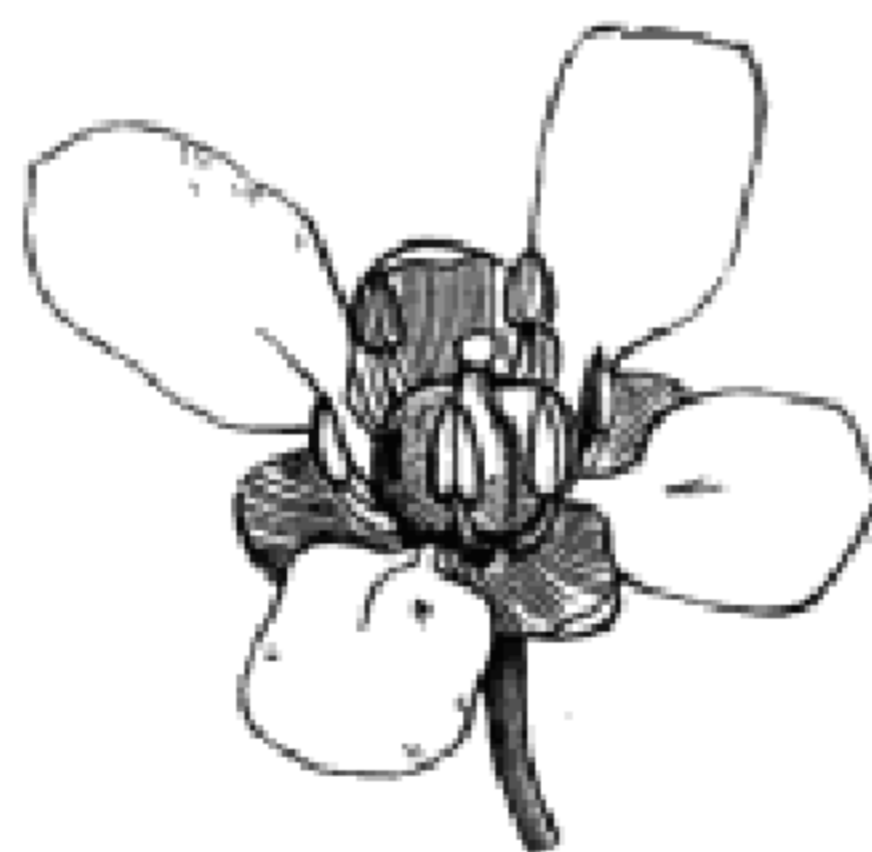

fiore



fiore
(sezione)



androceo
e gineceo

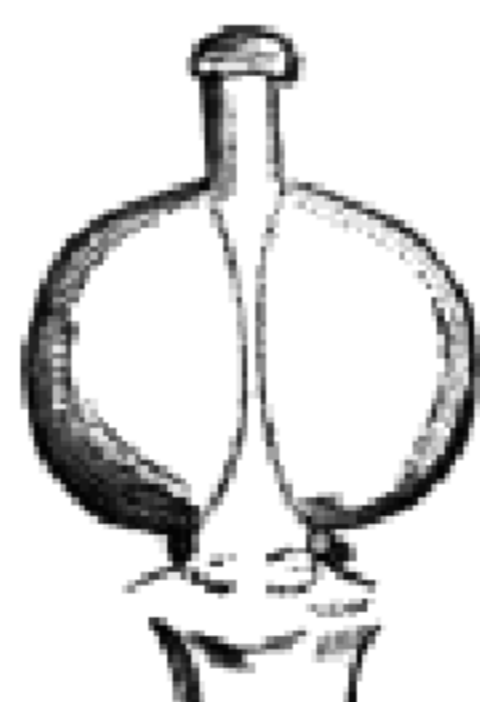

gineceo



frutto
(siliquetta)



seme

BRASSICACEAE
(crucifere) - II



Lunaria annua
(lunaria, monete del papa)



fiore

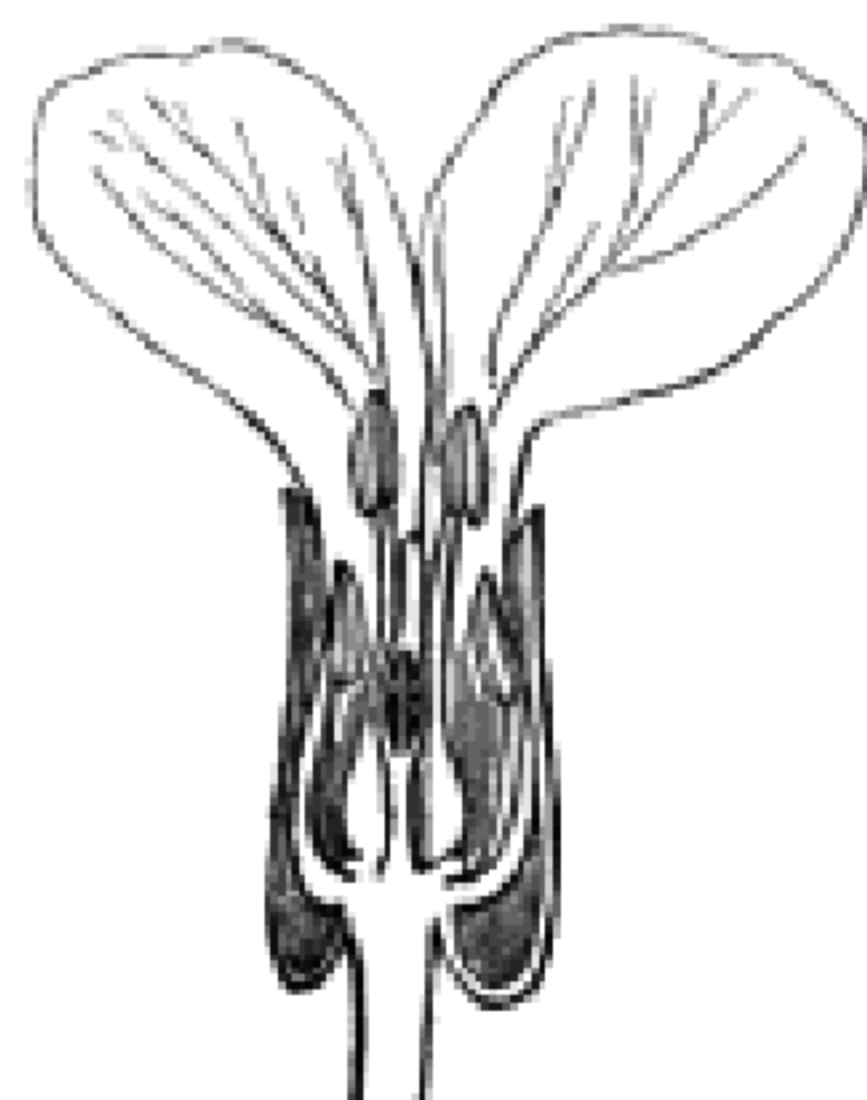

fiore
(sezione)

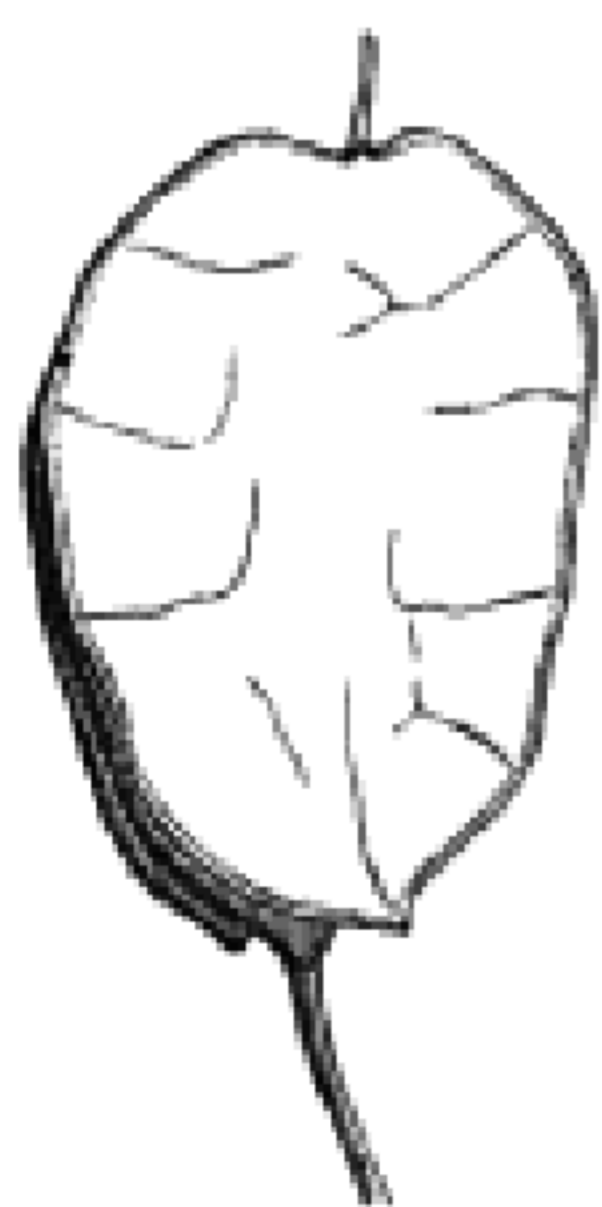

frutto
(siliquetta)

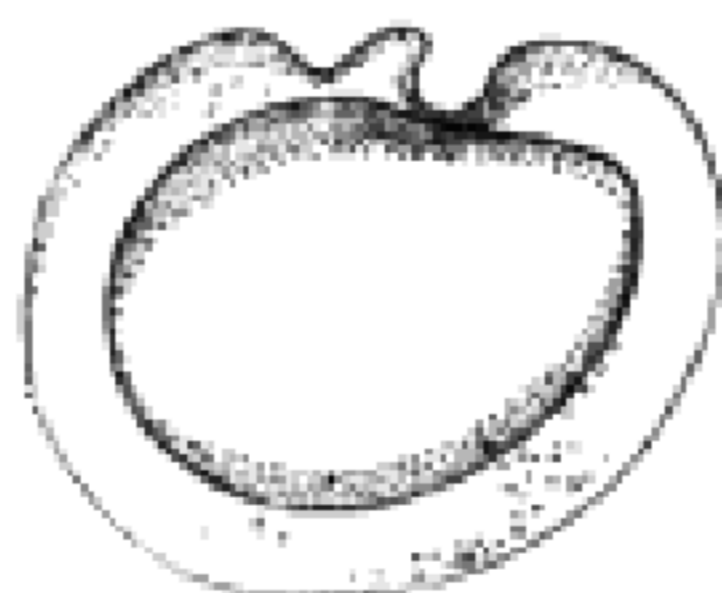

seme



seme
(sezione)

CASAI PINIACFAP



Cereus silvestris L.
(fillo di Cactu)



sezioe del fiore



ovario



petalo
(parto interno)



perigonio
(parto interno)



androceo e gineceo
(gli organi sessuali della
fioro)



stilo



frullo
(legume)



seme

FABACEAE
(leguminose) - I



Cytisus scoparius (L.) Link
(ginestra dei carbonai)



fiore
(sezione)

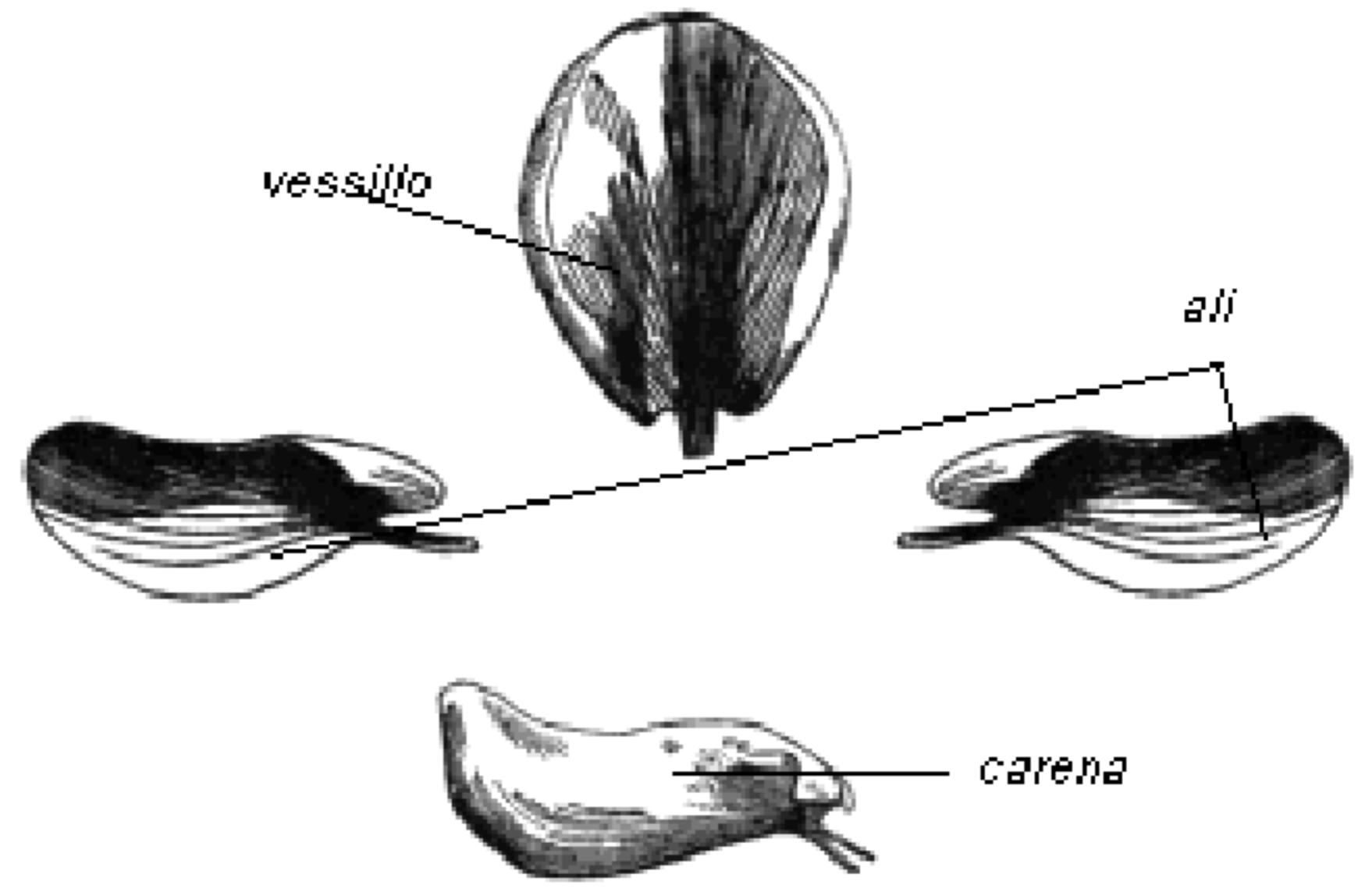

corolla papilionacea



calice



androceo e gineceo



pistillo



frutto
(legume)



seme

frutti di leguminose



capolino di
Trifolium pratense L.



Medicago sativa L.
(legume)



Onobrychis viciifolia Scop.
(lomento)

FABACEAE

(leguminose) - II



Lathyrus odoratus L.
(pisello odoroso)

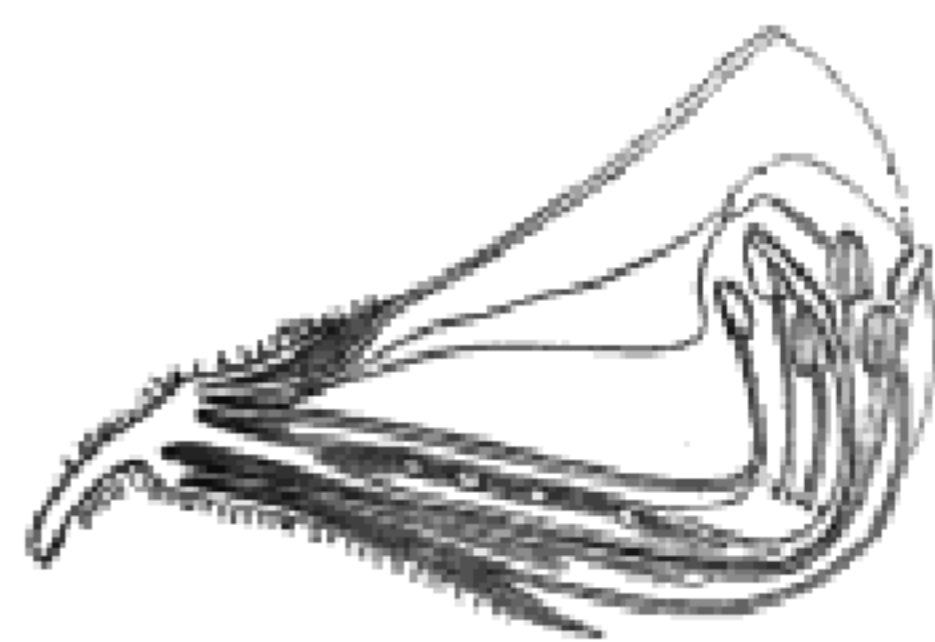

fiore
(sezione)



calice

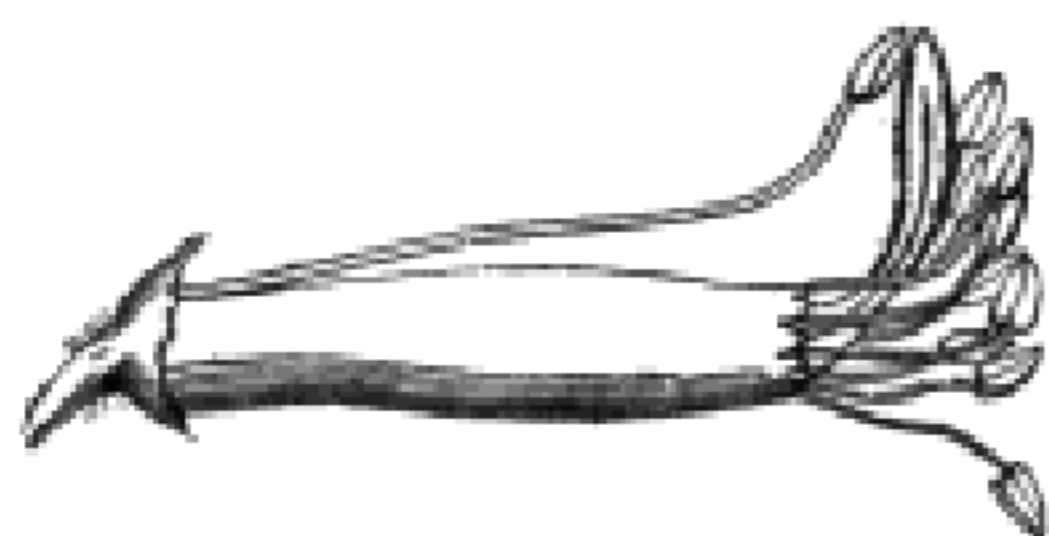

fiore privato del perianzio
(gineeo avvolto
dall'androceo 9+1)

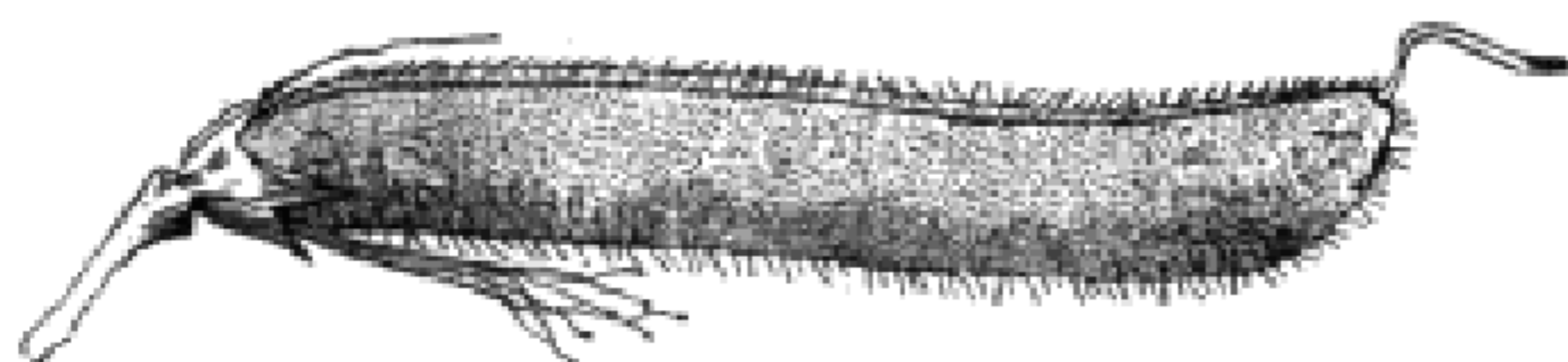

frutto
(legume)



sezione di una porzione
di frutto con seme

Iris germanica L.
(iris)

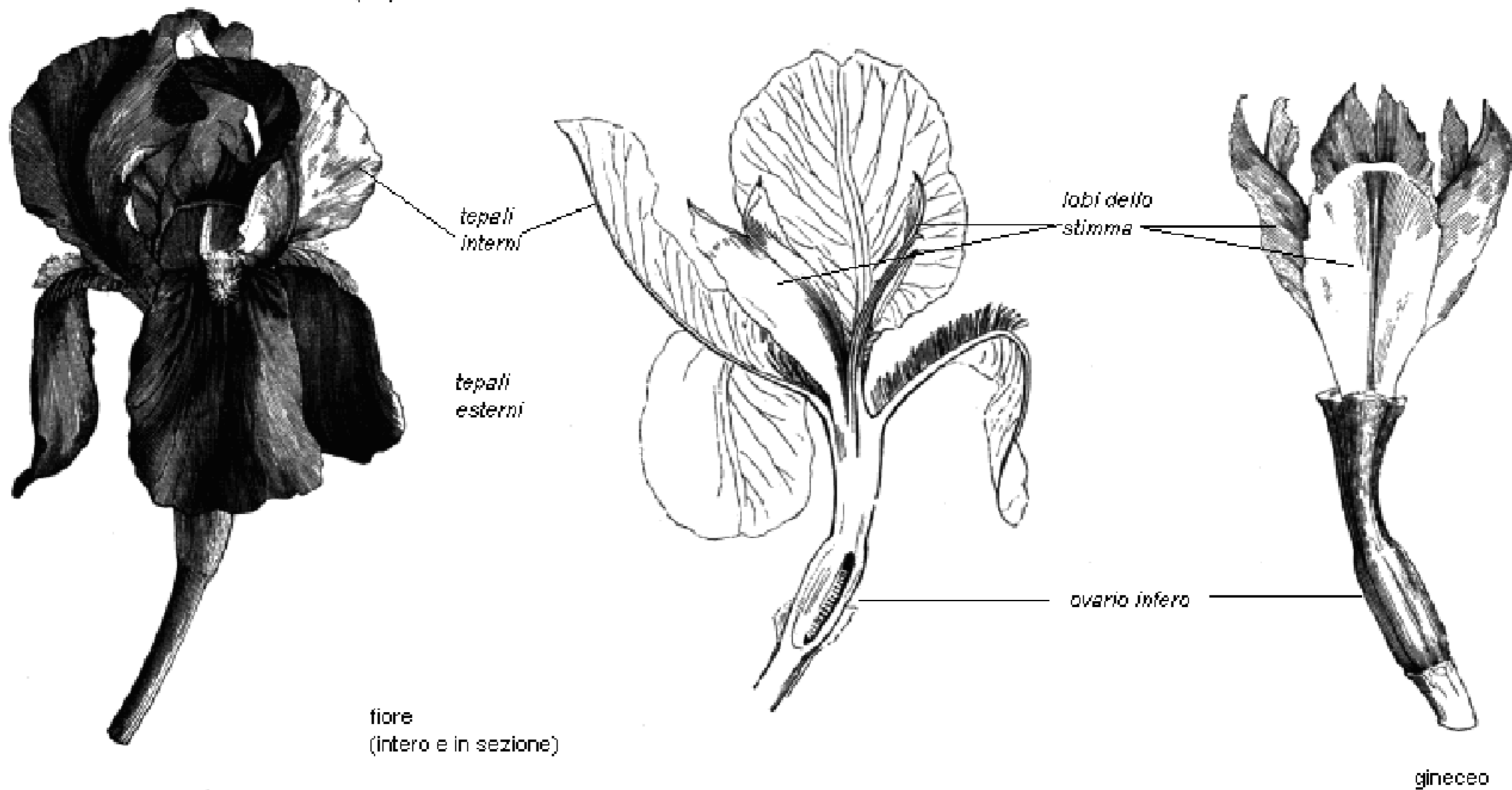

rizoma con foglie equitanti



frutto (capsula loculicida)

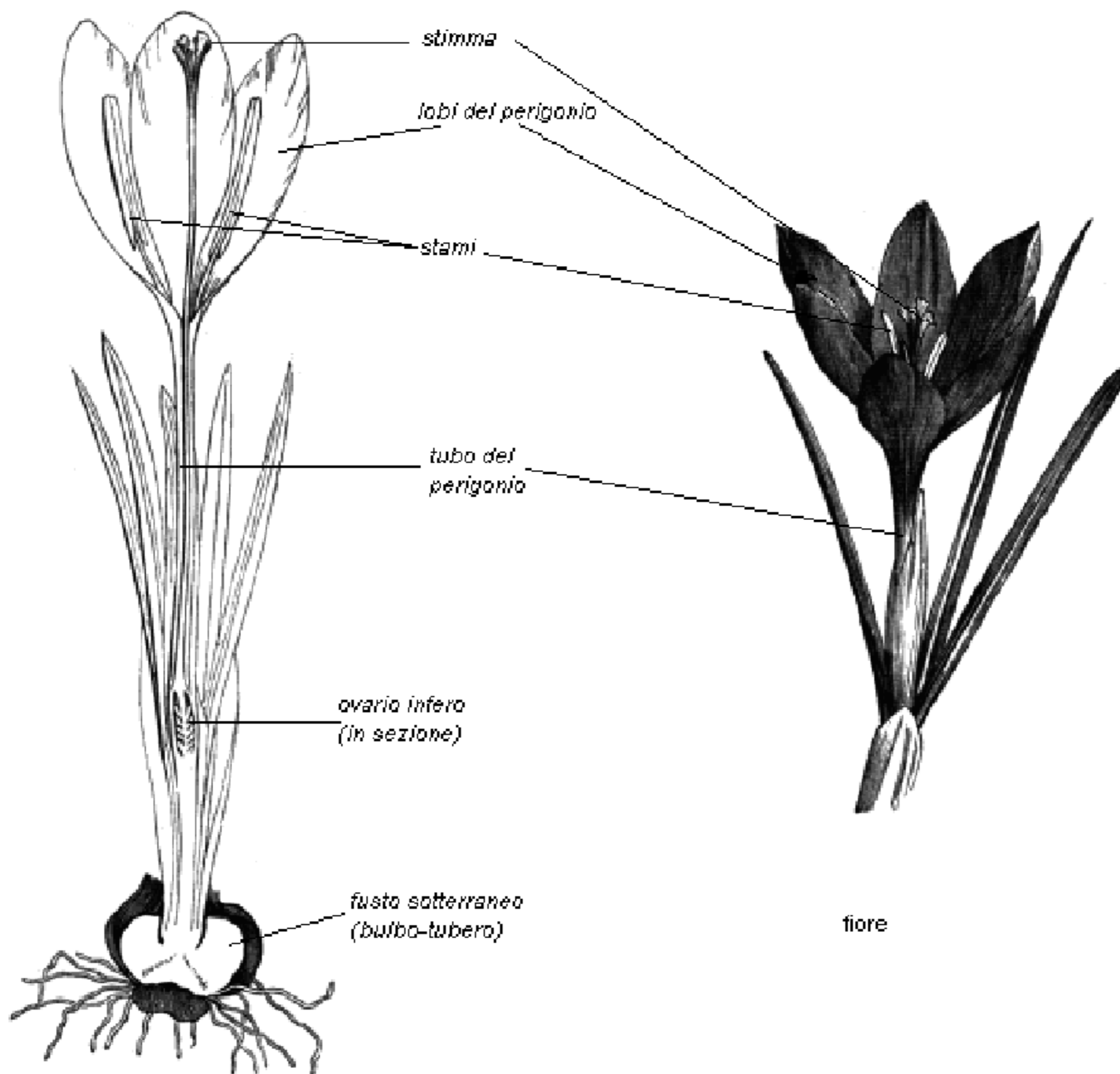

Crocus vernus (L.) Hill.



Salvia officinalis L.
(sage)



sezione del fiore

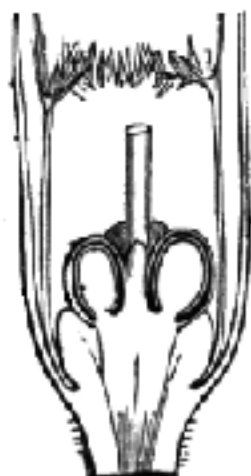

sezione della
parte inferiore
del fiore



gineceo



sezione di un
infructo
(achene)

LAMIACEAE
(labiate) - I



Lamium album L.
(falsa ortica)



sezione del fiore

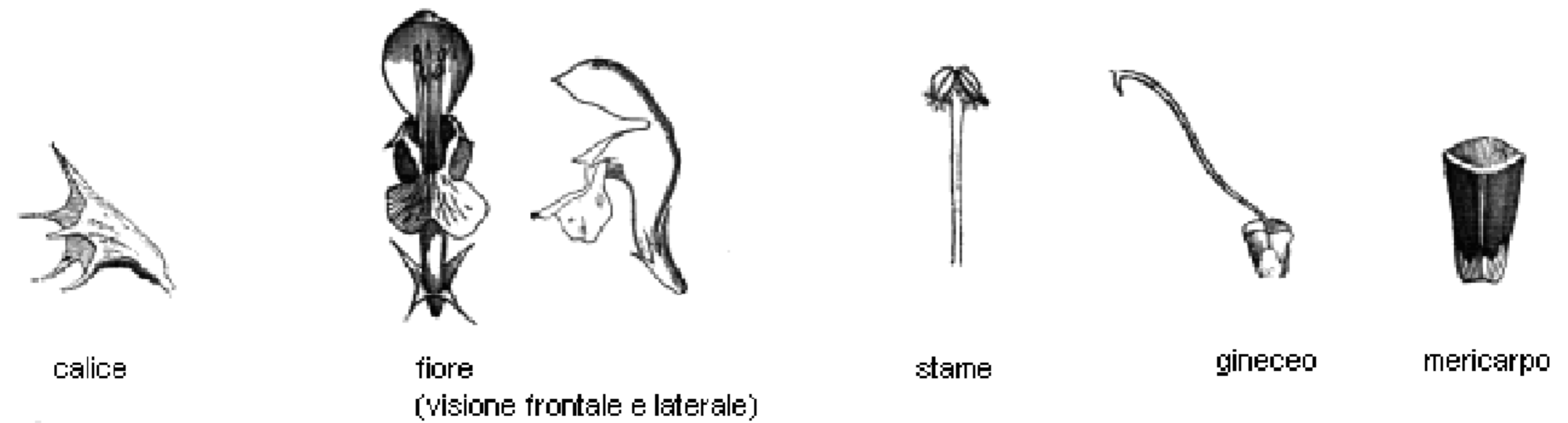

calice

fiore
(visione frontale e laterale)

stame

gineceo

mericarpo



Ajuga reptans L.
(fiore e gineceo)



stame di
Salvia officinalis L.

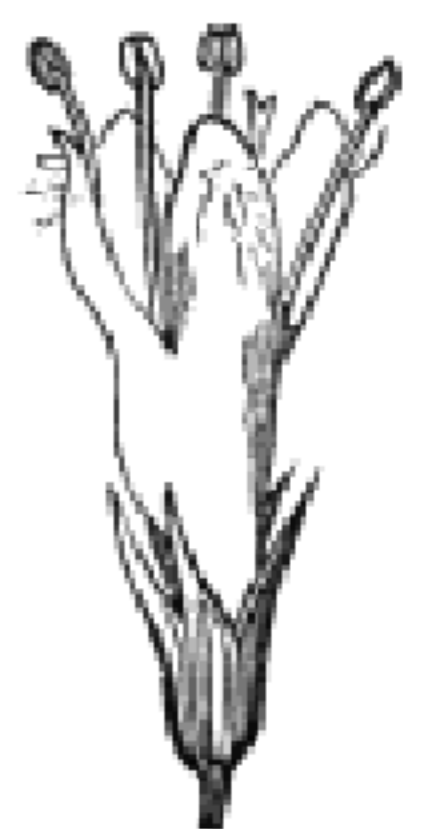

fiore di
Mentha sp.



Fritillaria imperialis L.
(corona imperiale)



sezione del fiore



pistillo



sezione trasversale
dell'ovario



frutto (capsula)



Lilium sp.
(giglio coltivato)



pistillo

MIMOSACEAE



capolino

Mimosa pudica L.

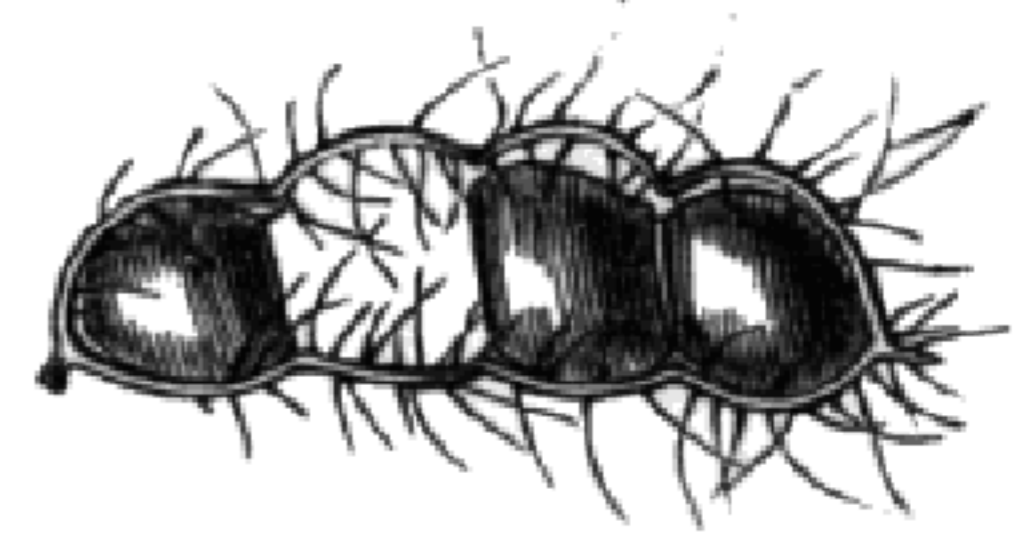

Mimosa sp.
(legume)

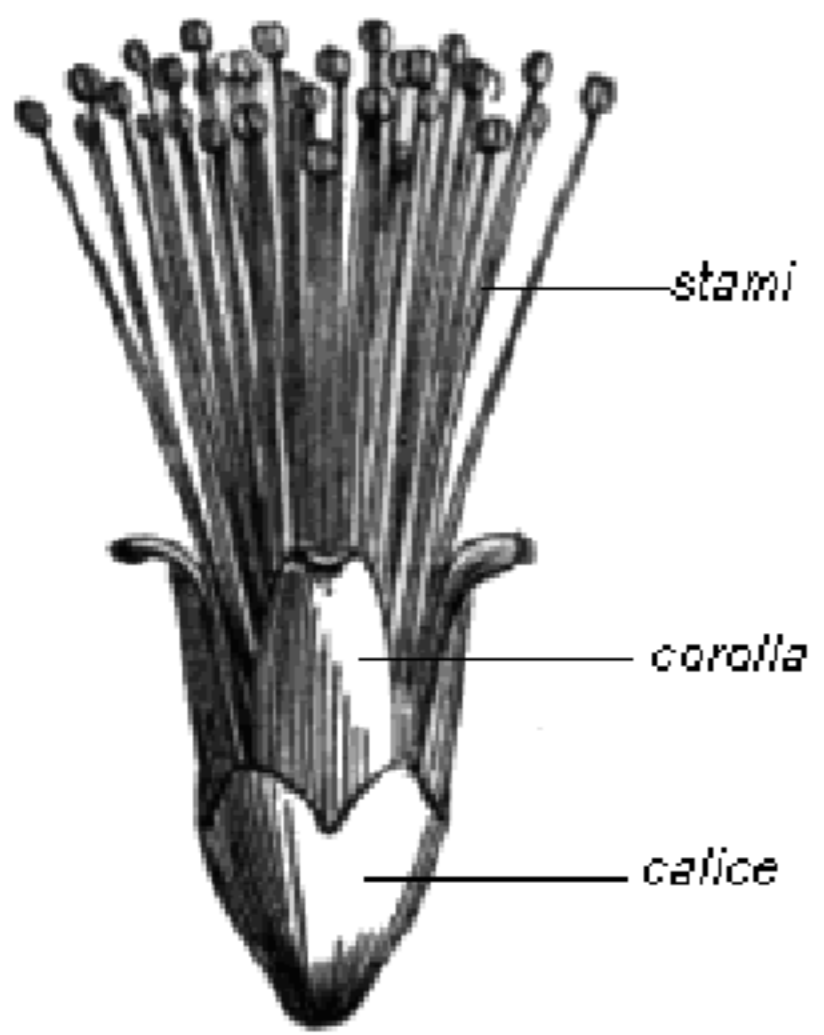

stami

corolla

calice

Acacia retinoides
fiore

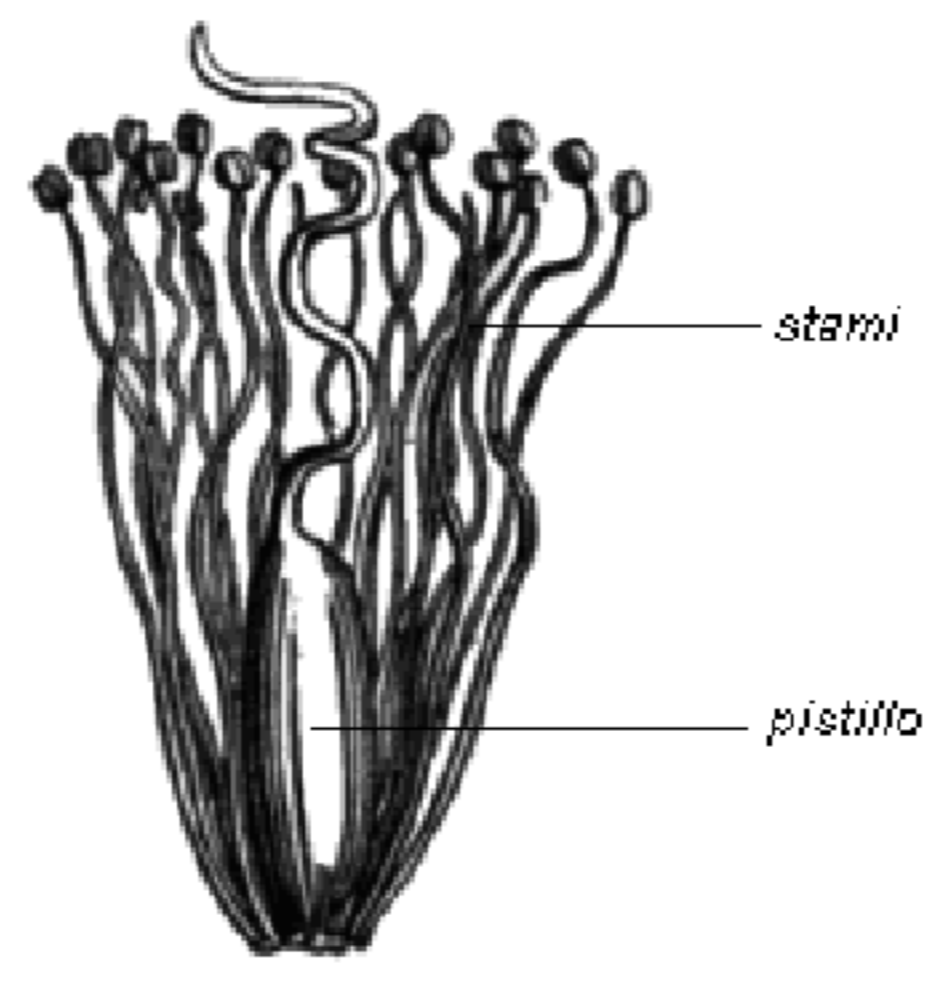

stami

pistillo

Acacia juniperina
androceo e gineceo



Albizzia
androceo



Syringa vulgaris L.
(lilla)



sezione del fiore

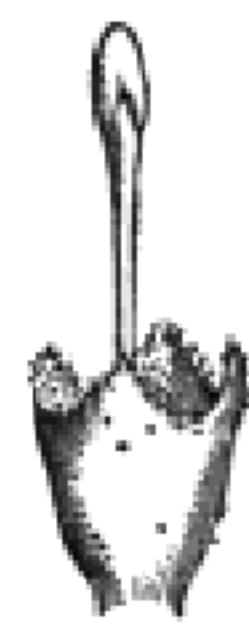

calice con
pistillo



pistillo



frutto
(capsula)



seme



sezione
del seme



Fraxinus ornus L.
(orniello)
fiore

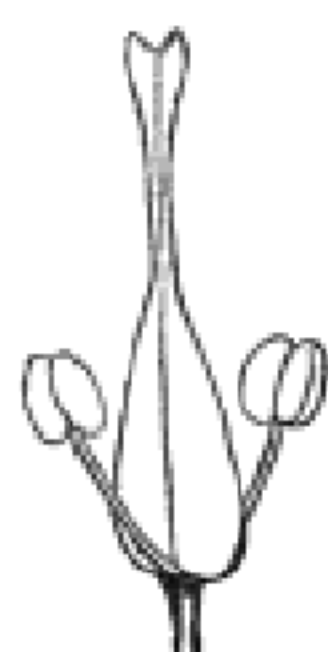

Fraxinus excelsior L.
(frassino maggiore)
fiore



frutto di frassino
(sàmara)

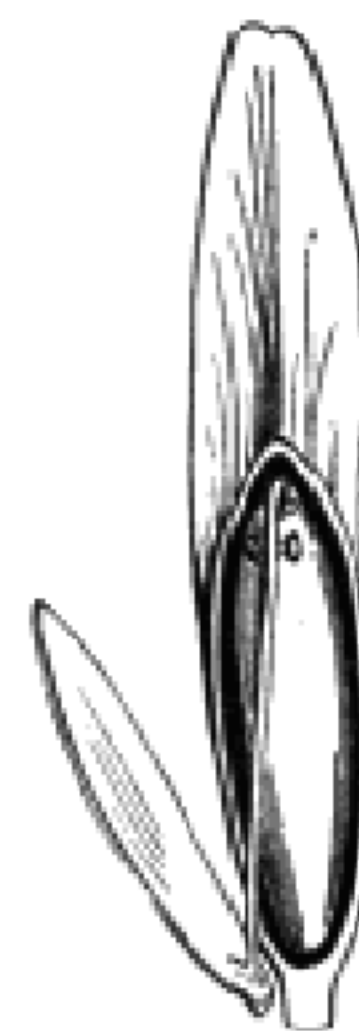

sezione di sàmara



seme di
frassino
(sezione)

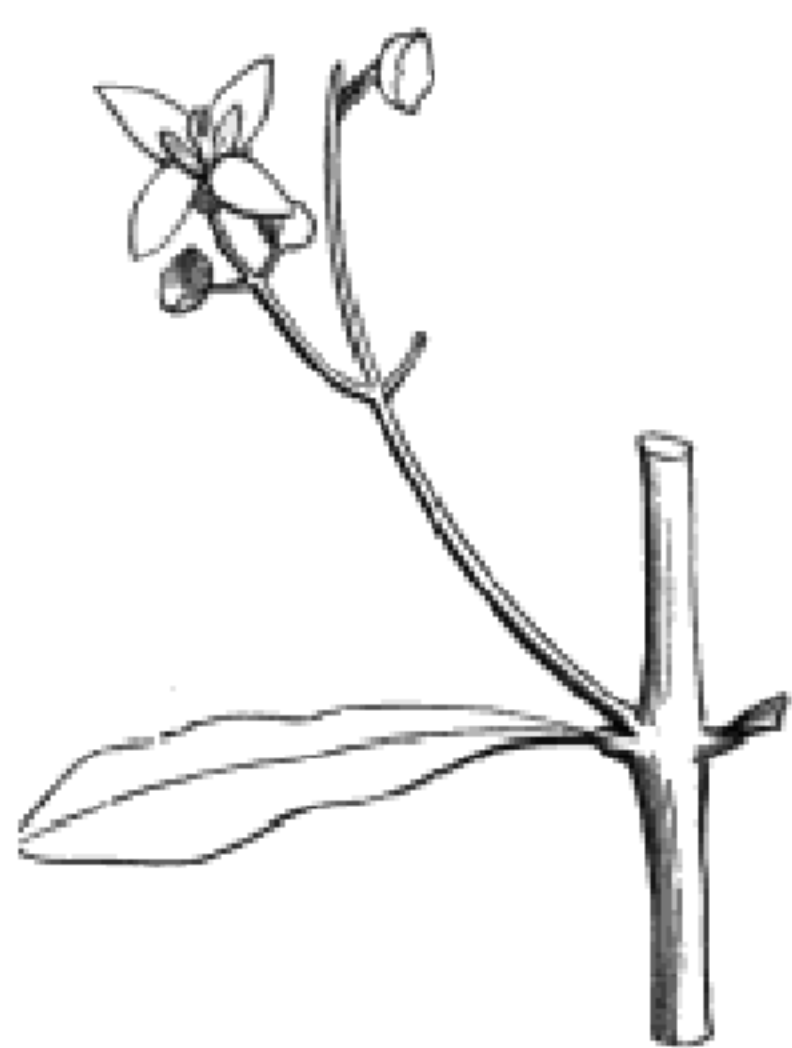

Olea europaea L.
(olivo)



calice e
gineceo



frutto
(drupa)

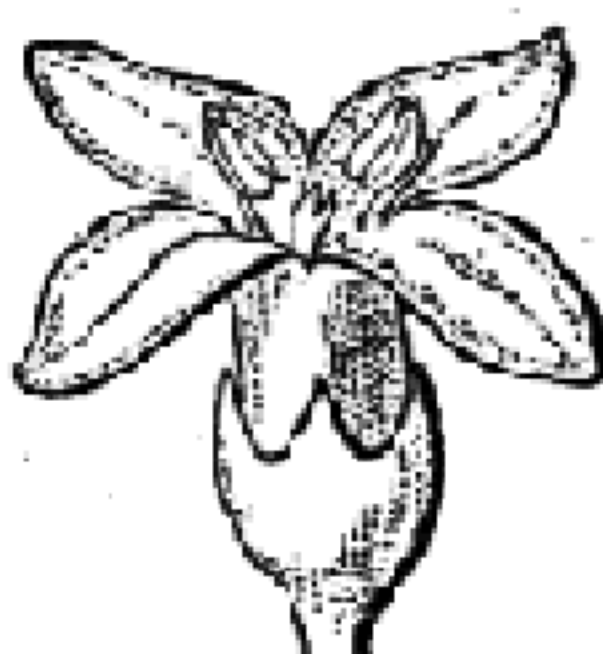

Ligustrum vulgare L.
(ligustro)
fiore



calice e ovario
(sezione)

POACEAE
(graminacee) - IV

Cynodon dactylon (L.) Pers.
(gramigna)

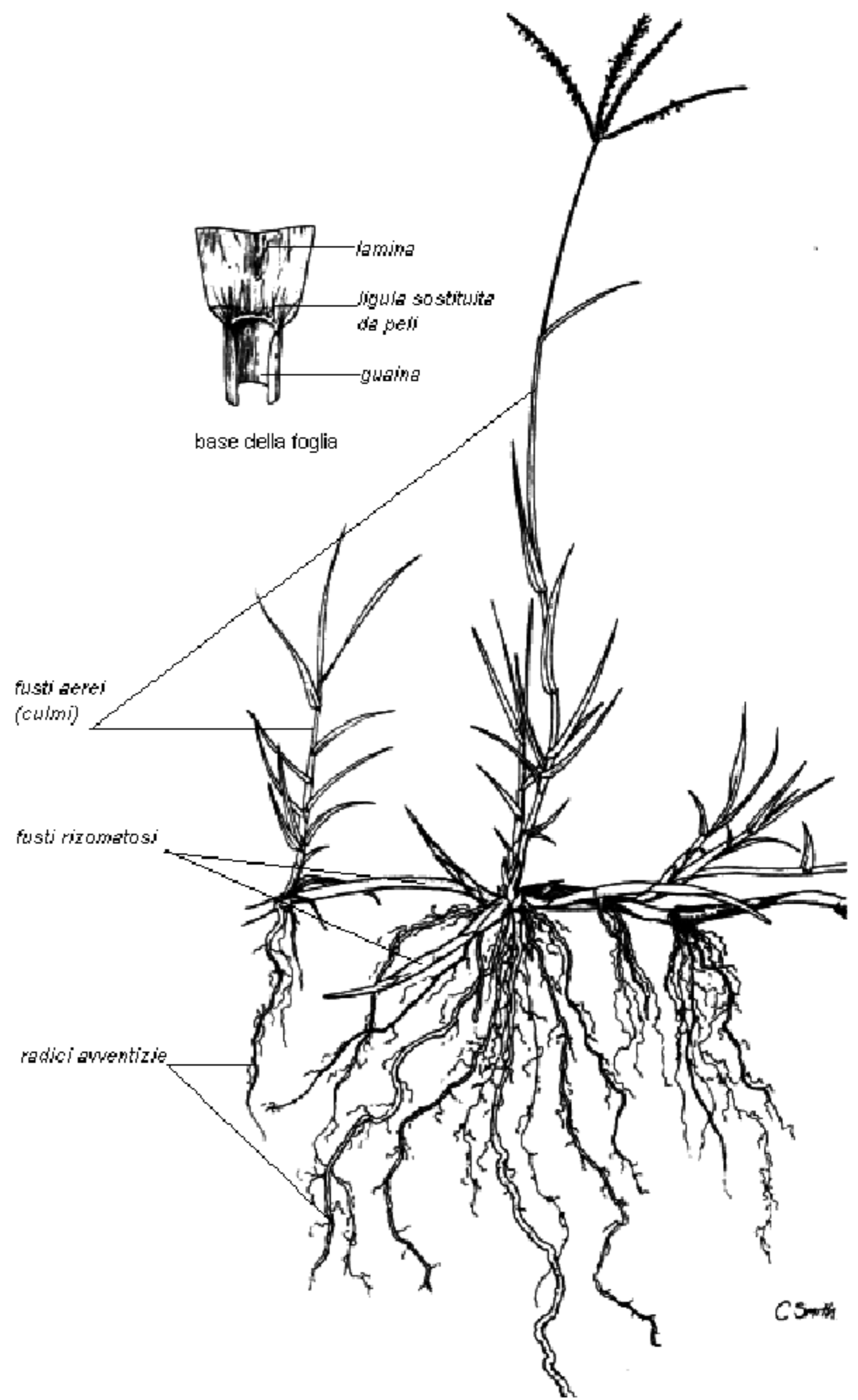

C.S. 1944

gluma superiore
gluma inferiore

spighetta
(con 8 fiori)

resta del lemma

lemma

lemma

palea

Brachypodium distachyum (L.) Beauv.

Triticum aestivum L.
(grano)

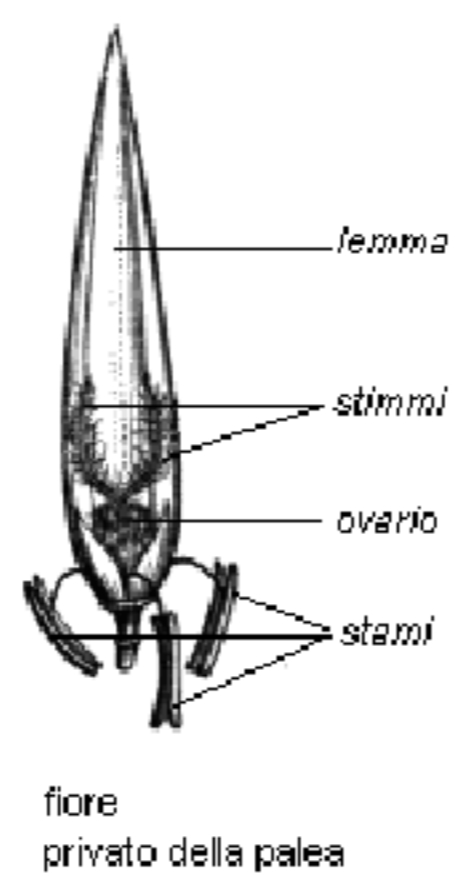
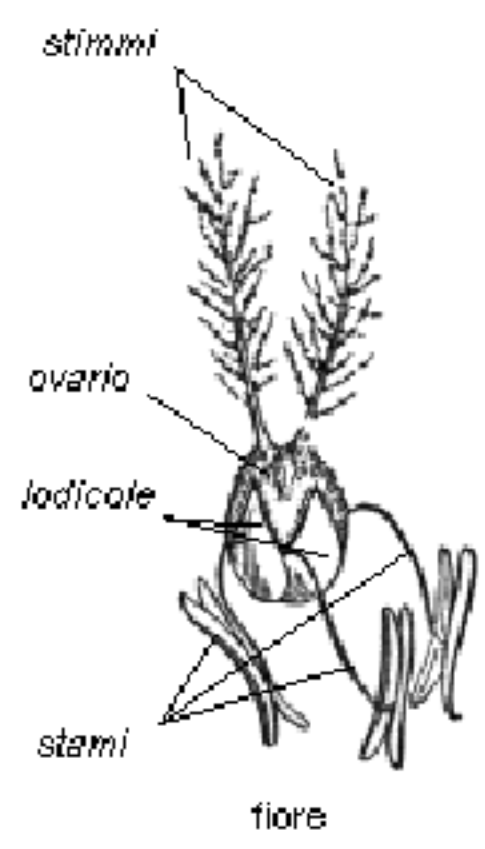
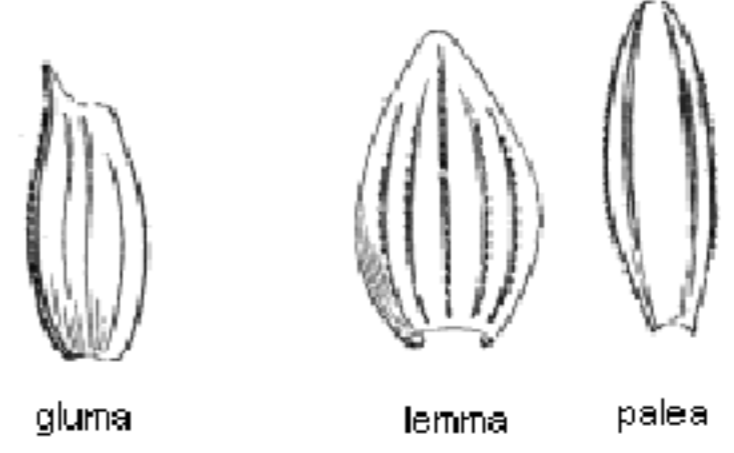
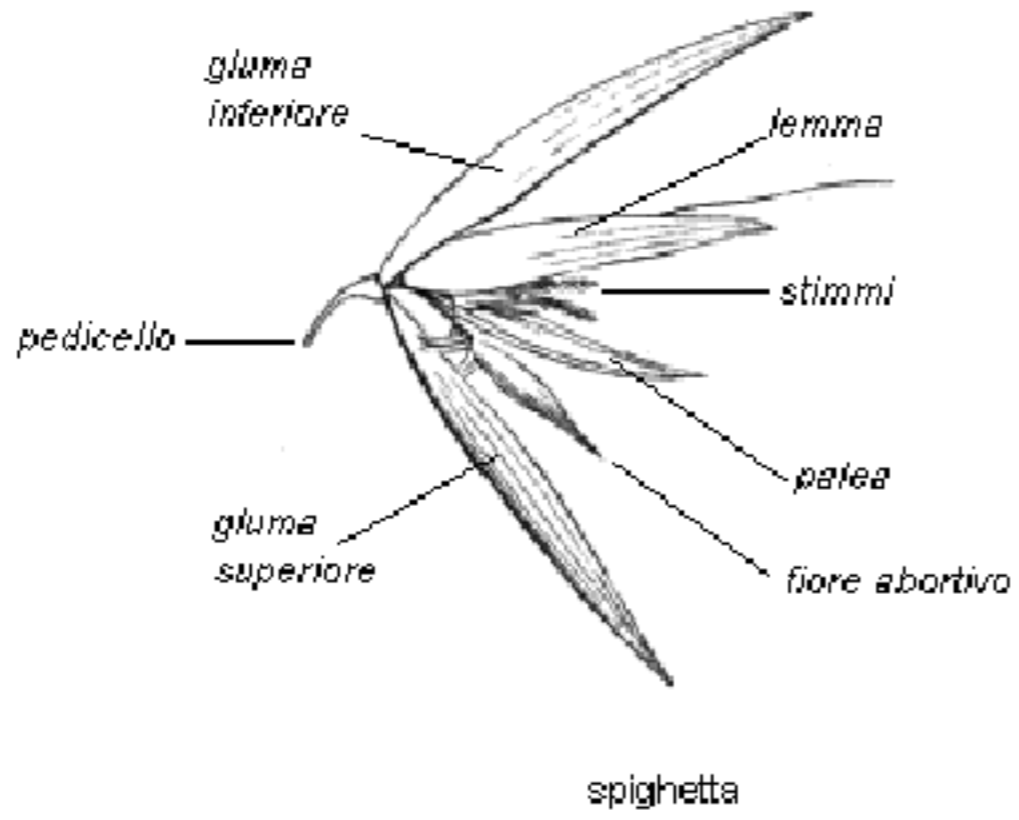
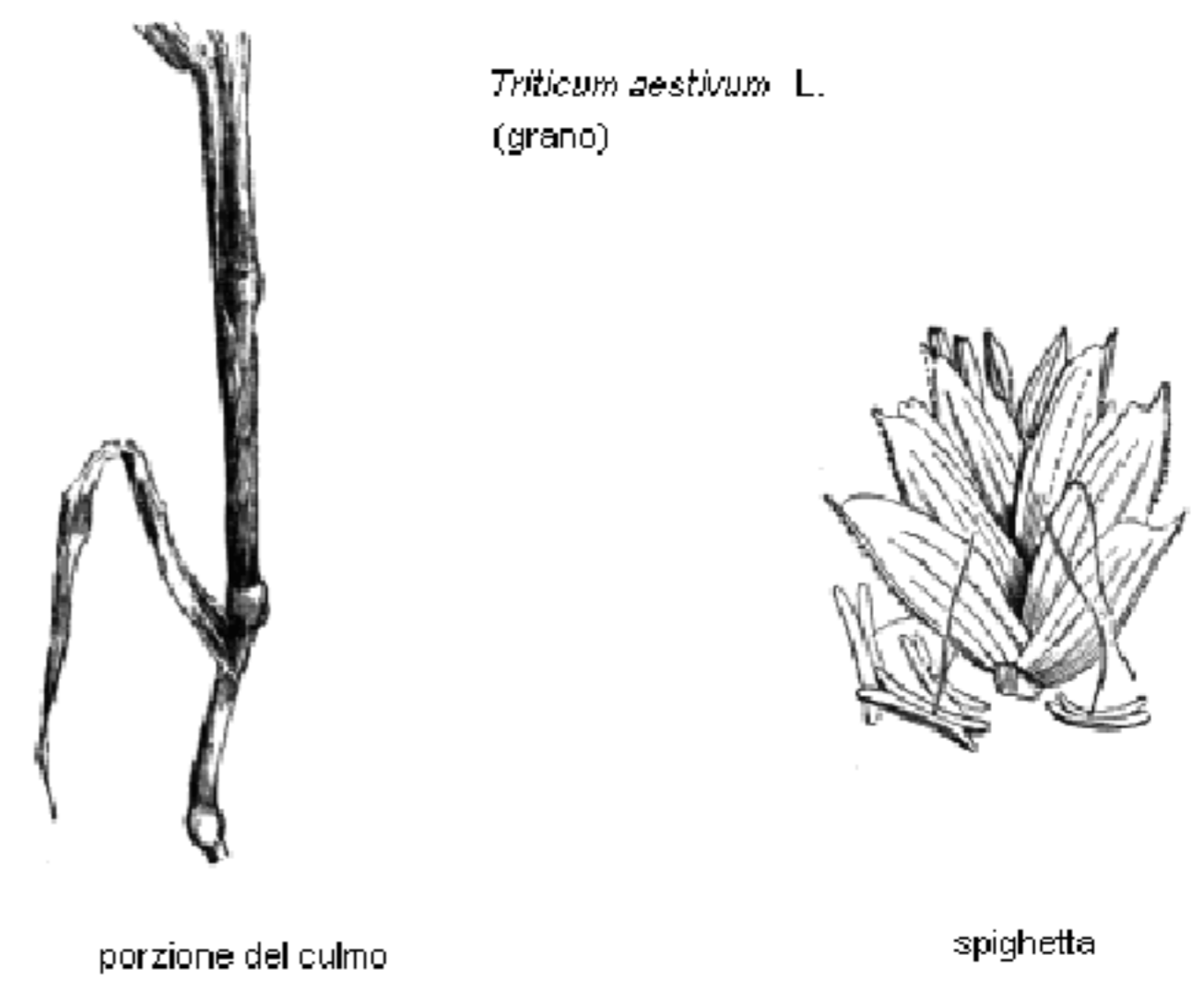

Avena sativa L.
(avena)



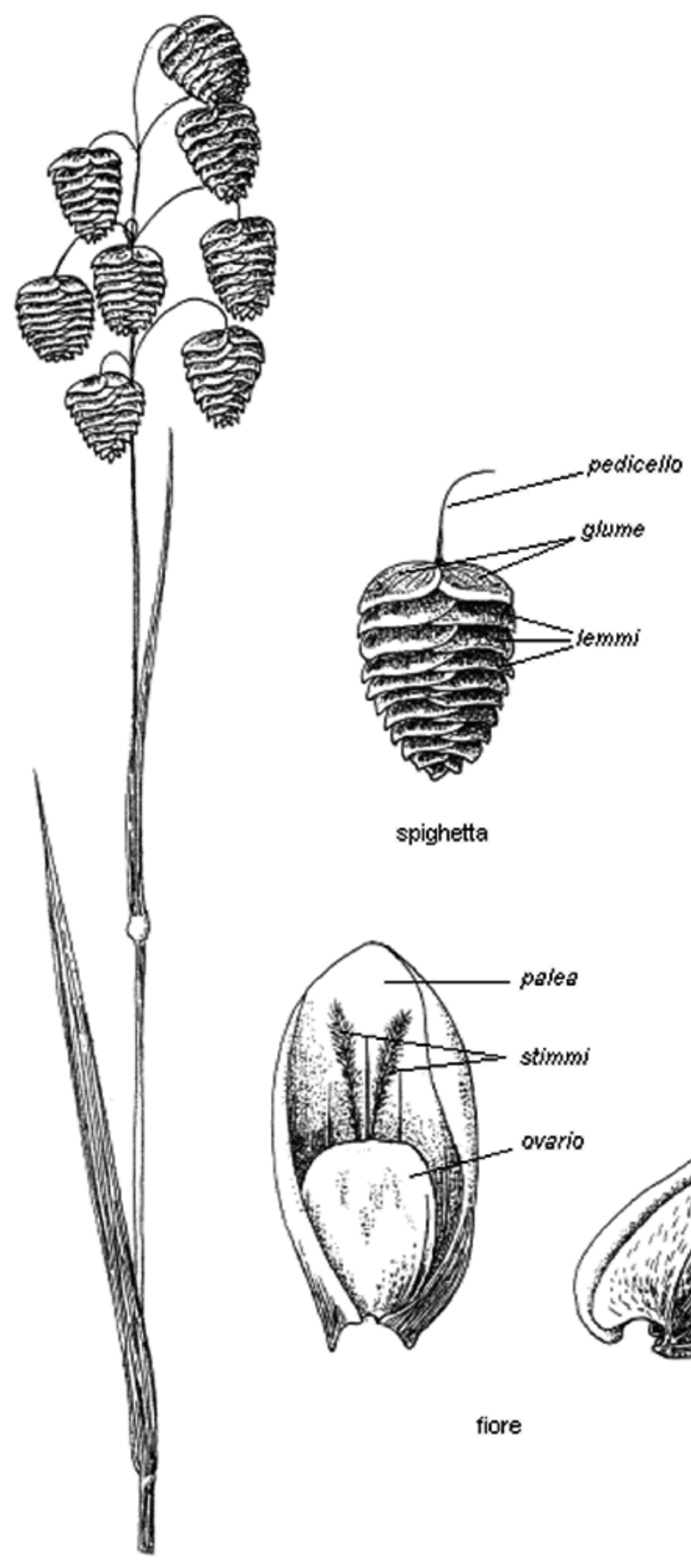

Briza maxima L.



Bromus hordeaceus L.



Dactylis glomerata L.
(erba mazzolina)
All. Garzanti

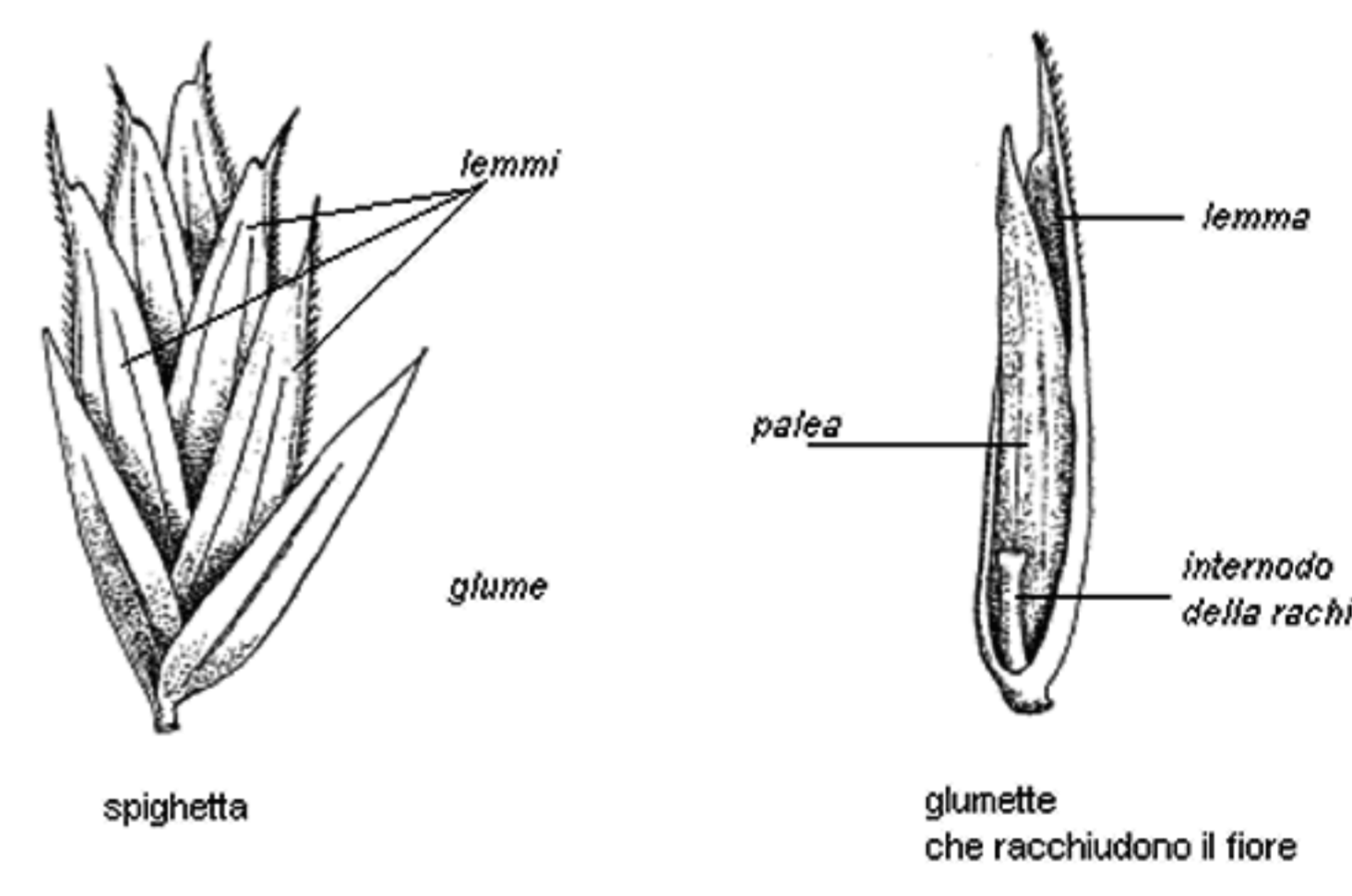

POACEAE
(graminacee) - II



Agropyron repens (L.) Beauv.
(falsa gramigna)

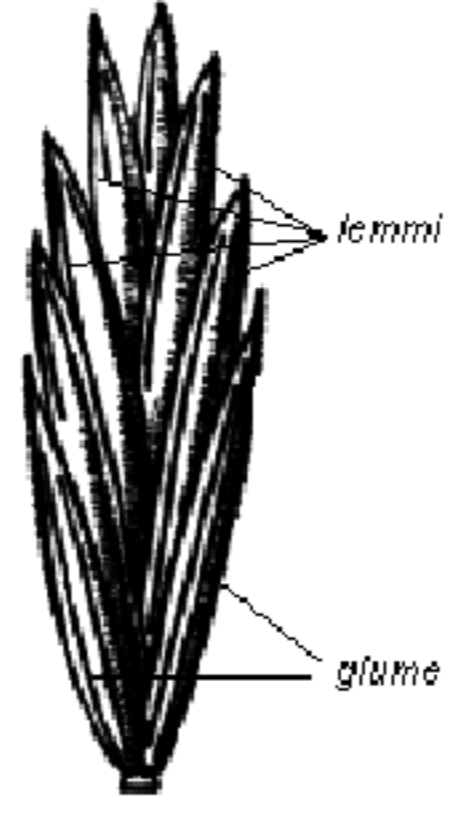

spighetta

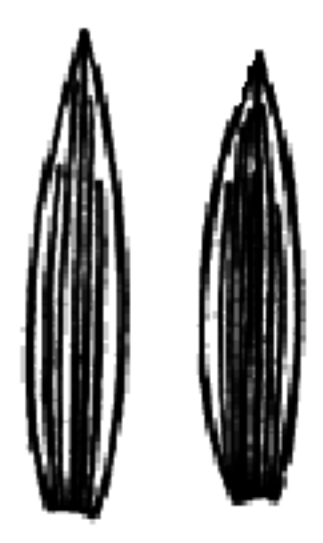

glume

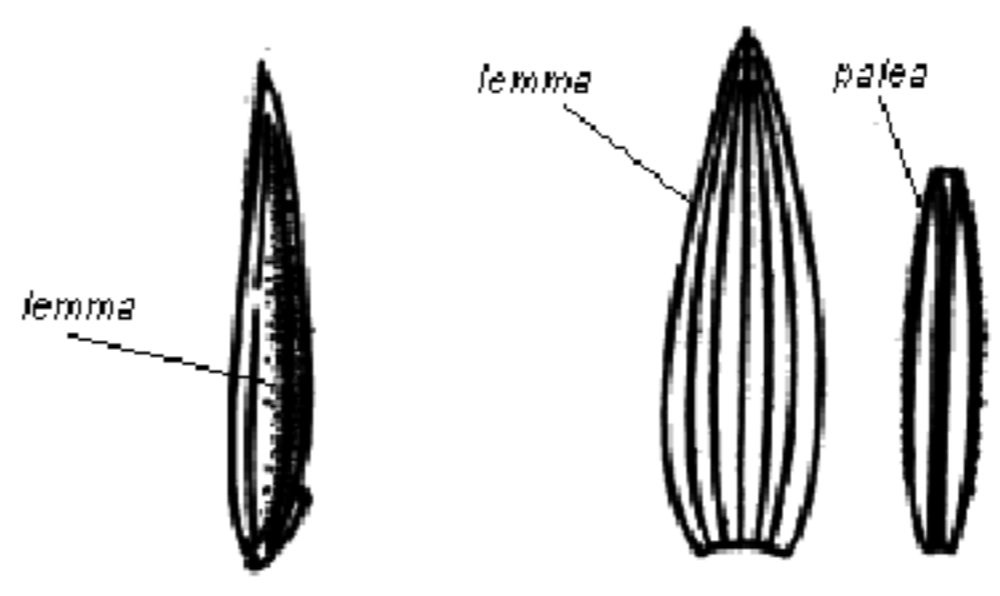

lemma

lemma

palea

glumette che racchiudono il fiore

glumette separate

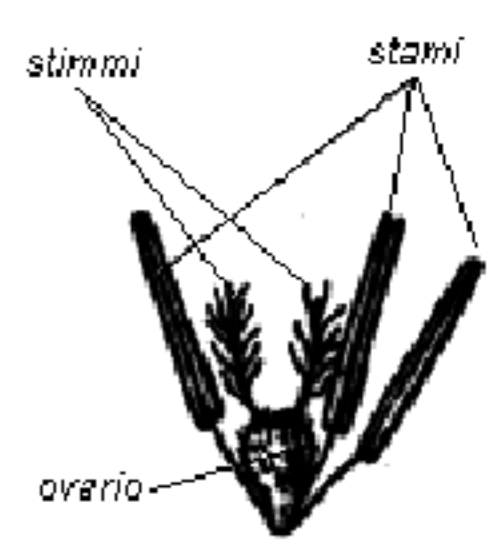

ovario

stigma

stami

fiore nudo



lodicole



frutto
(cariosside)

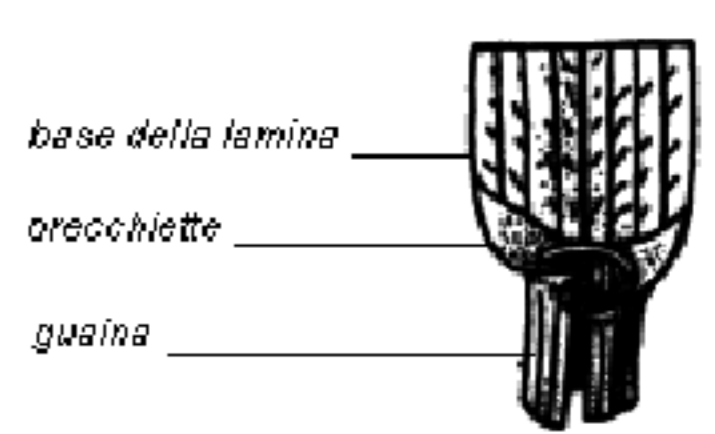

base della lamina

orecchiette

guaina

porzione di foglia

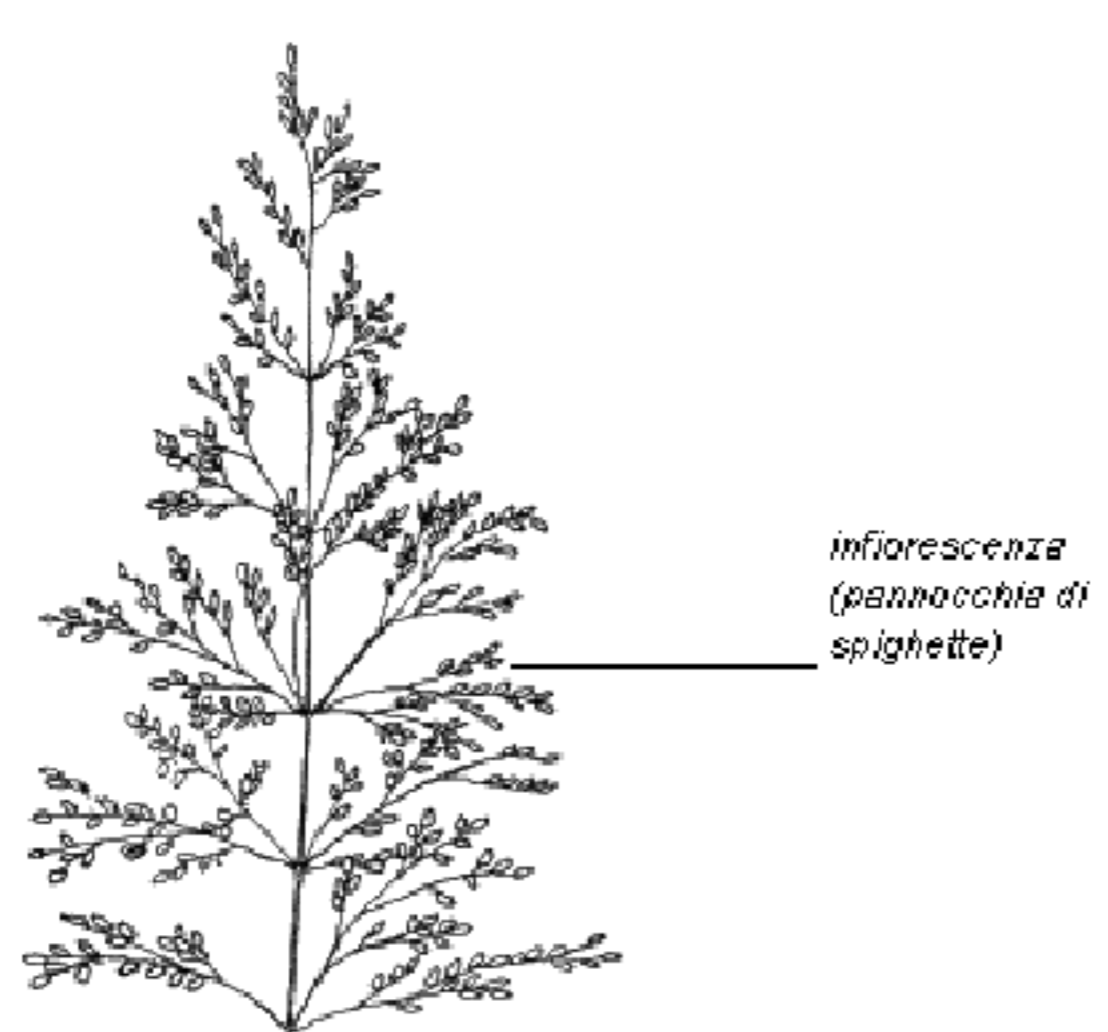

infiorescenza
(panocchia di
spighette)

Poa pratensis L.

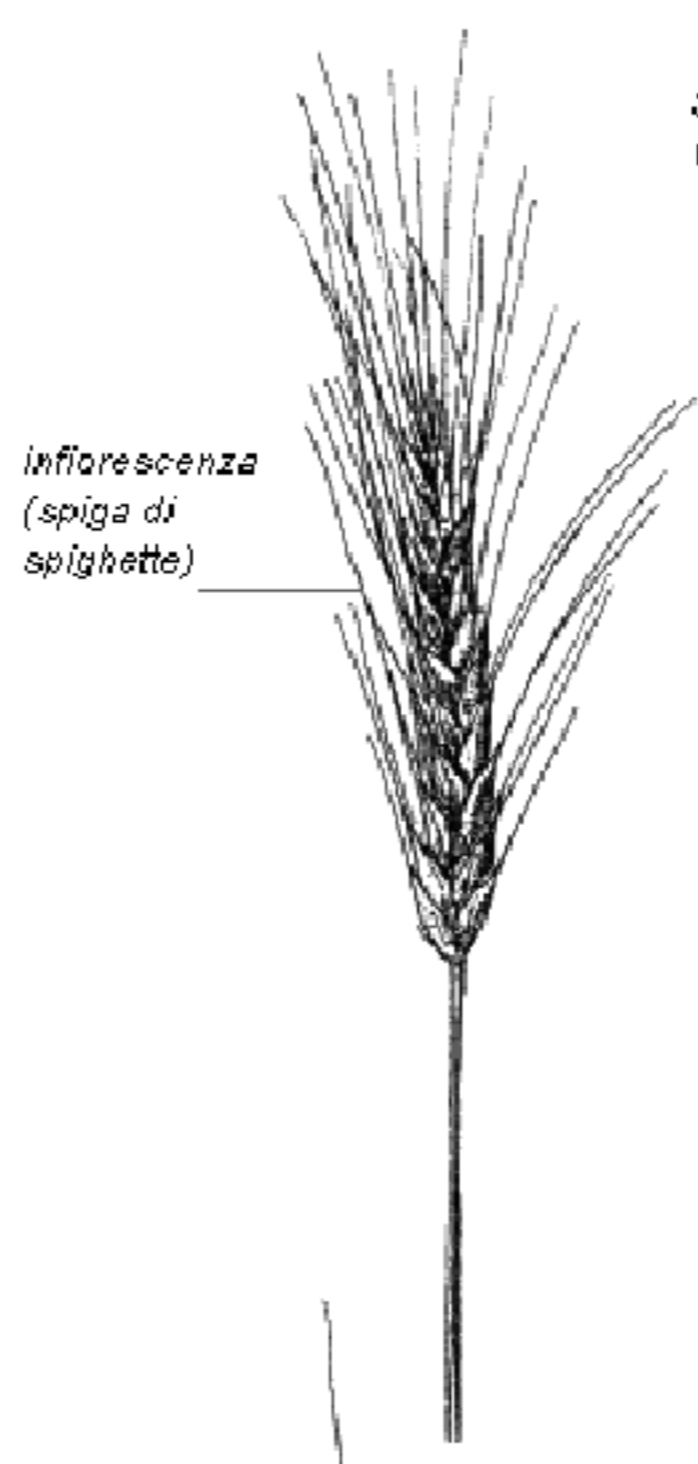

infiorescenza
(spiga di
spighette)

Secale cereale L.
(segale)



C.A. Gardner

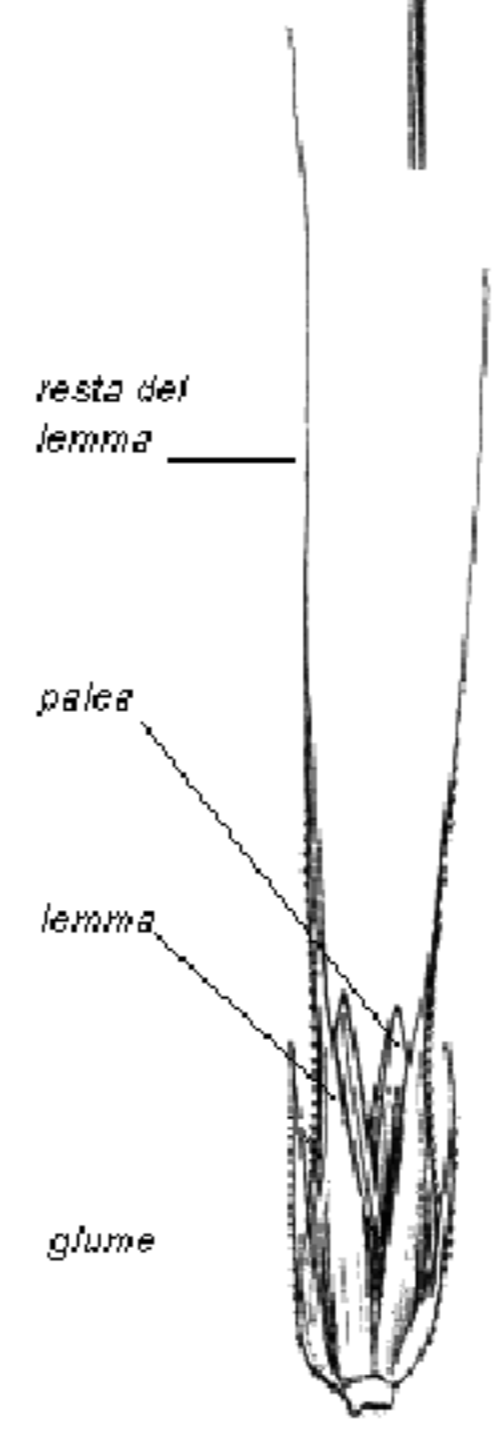

resta del
lemma

palea

lemma

glume

spighetta
(con 2 fiori)

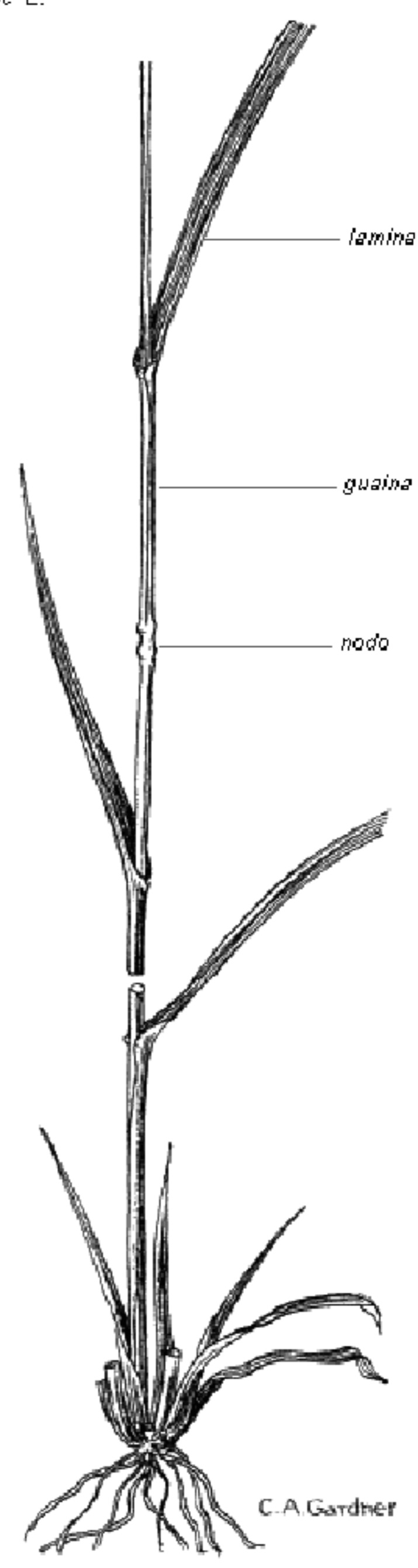

lamina

guaina

nodo

C.A. Gardner

Bromus diandrus Roth.



C. A. Gardner

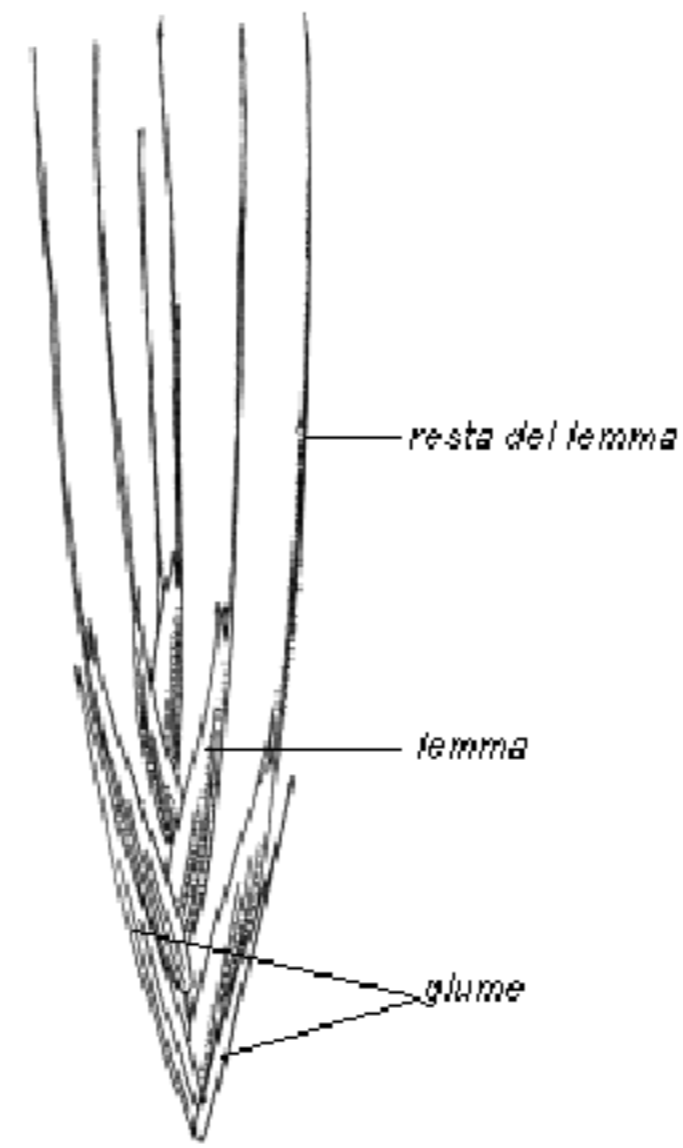

spighetta
(con 6 fiori)

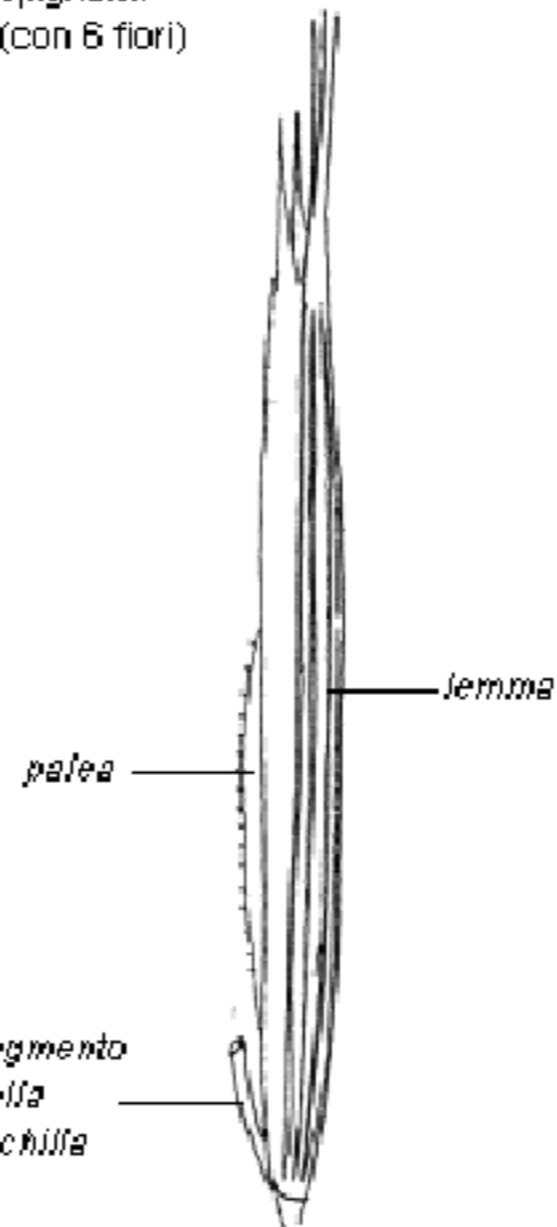

fiore racchiuso
tra lemma e palea



apice del lemma



palea



Bromus hordeaceus L.

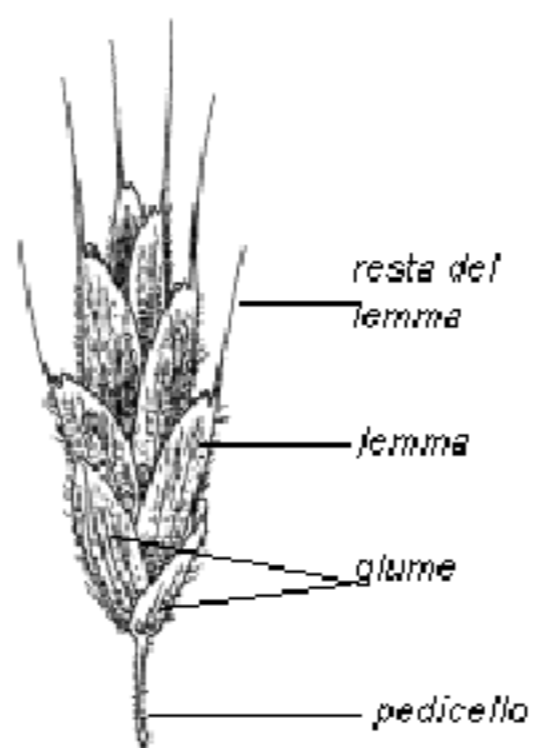

spighetta
(con 6 fiori)

Arrhenaterum elatius (L.) Presl

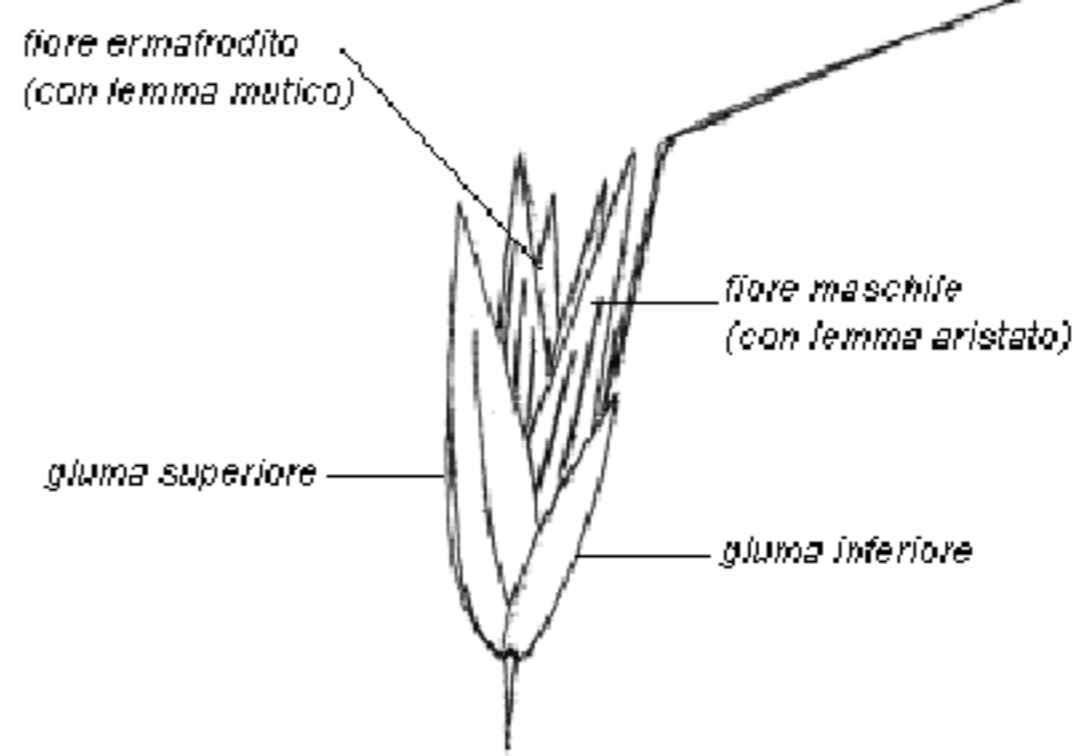

spighetta
(con 2 fiori)



lemma
del fiore maschile



lemma



palea



fiore senza
androceo

lodicole
ovario

ovario



elementi del
fiore ermafrodito

ROSACEAE - IV
(Maloideae)



Pyrus communis L.
(pero)



fiore
(sezione)

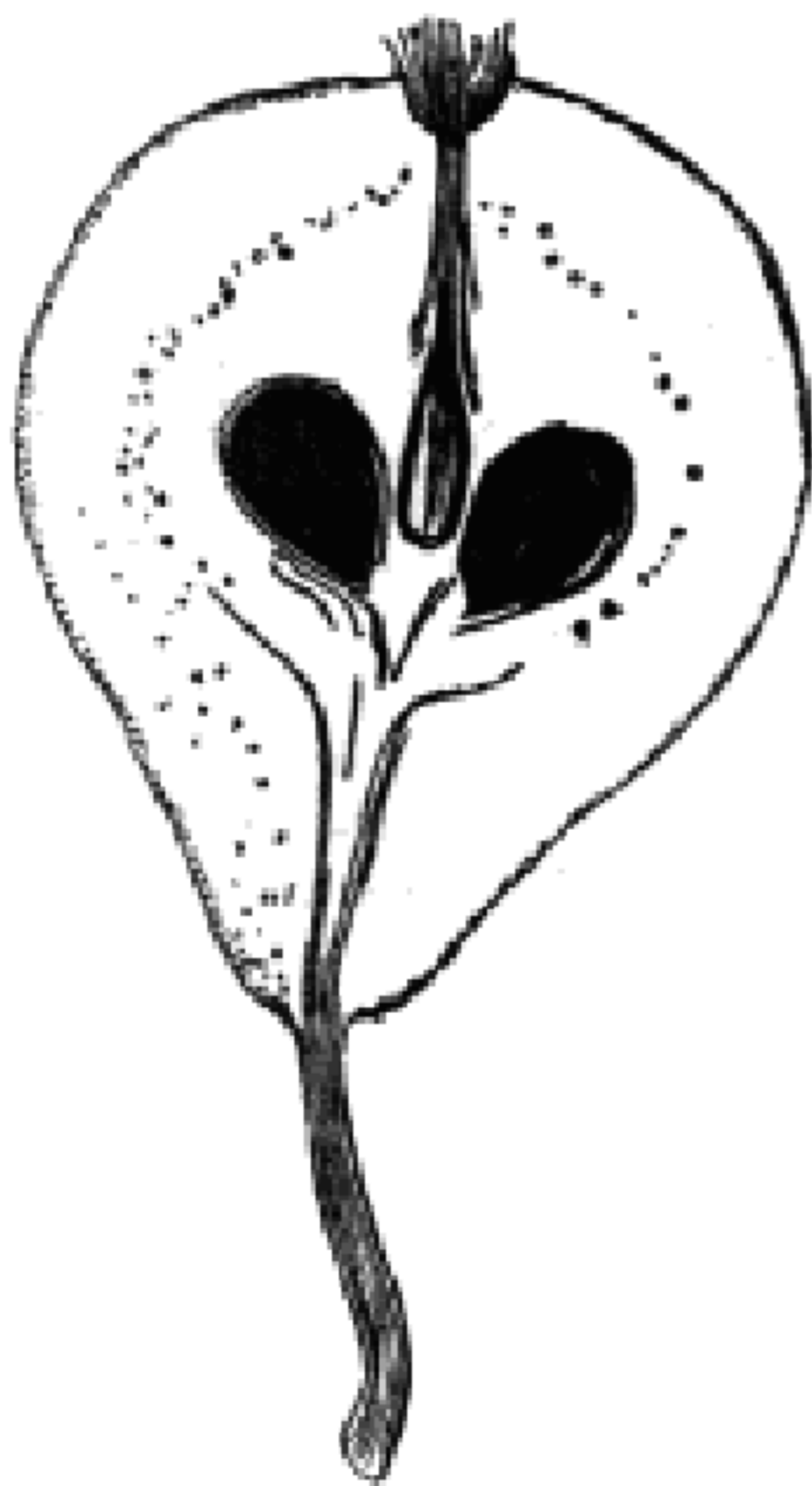

frutto
(pomo)

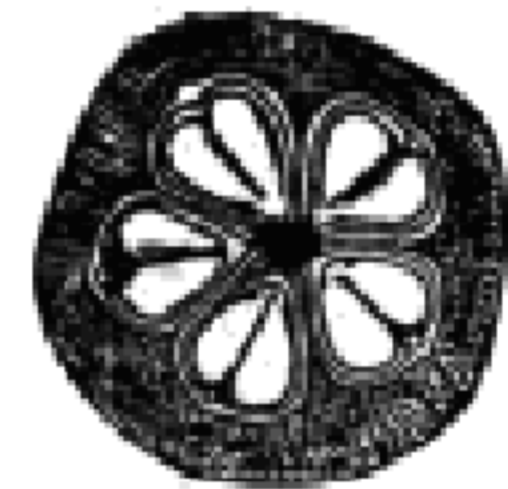

sezione dell'ovario (infero)



seme



sezione del seme

ROSACEAE - I
(Rosoideae)



Rosa sp.

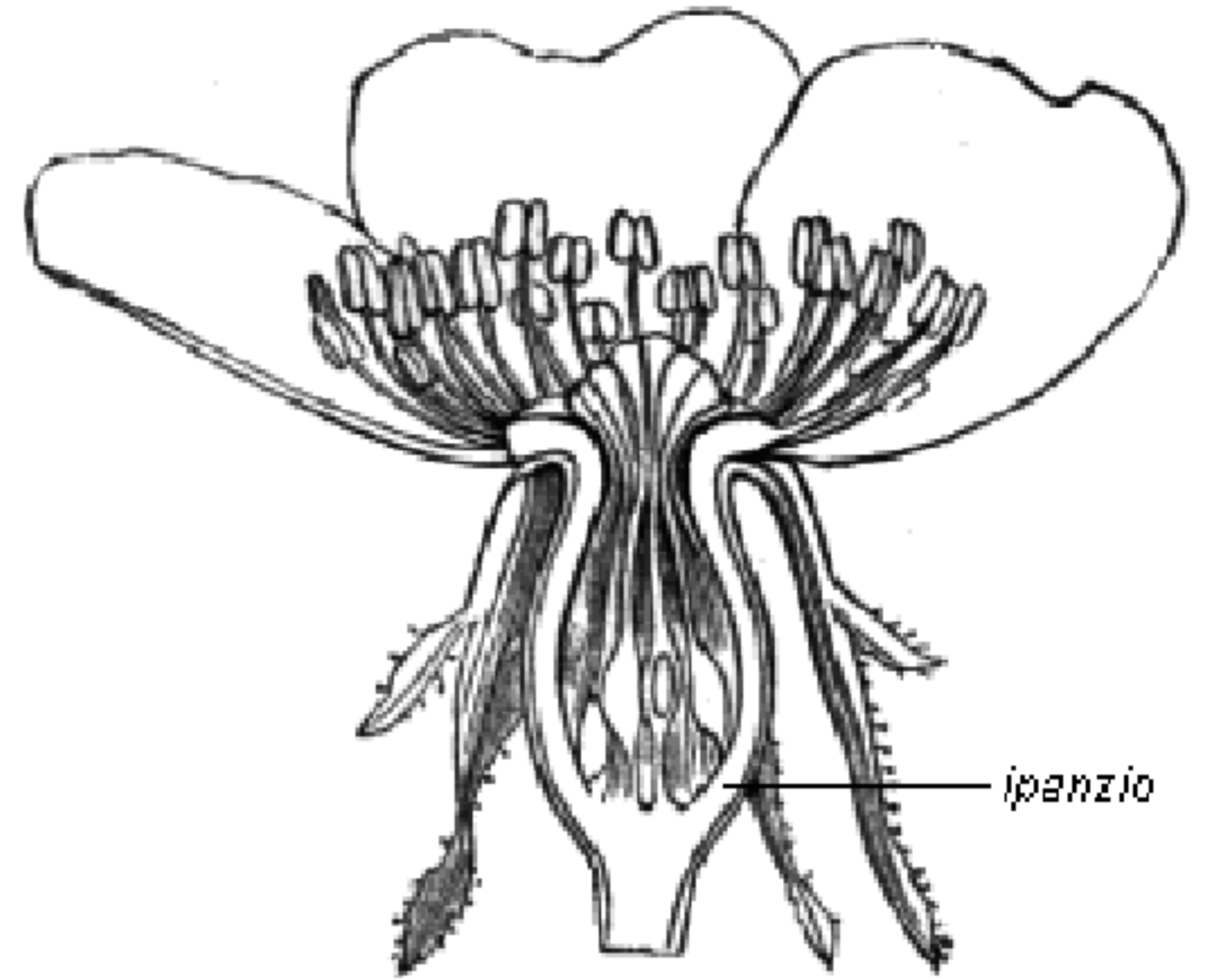

fiore
(sezione)



carpello

ROSACEAE - II
(Rosoideae)

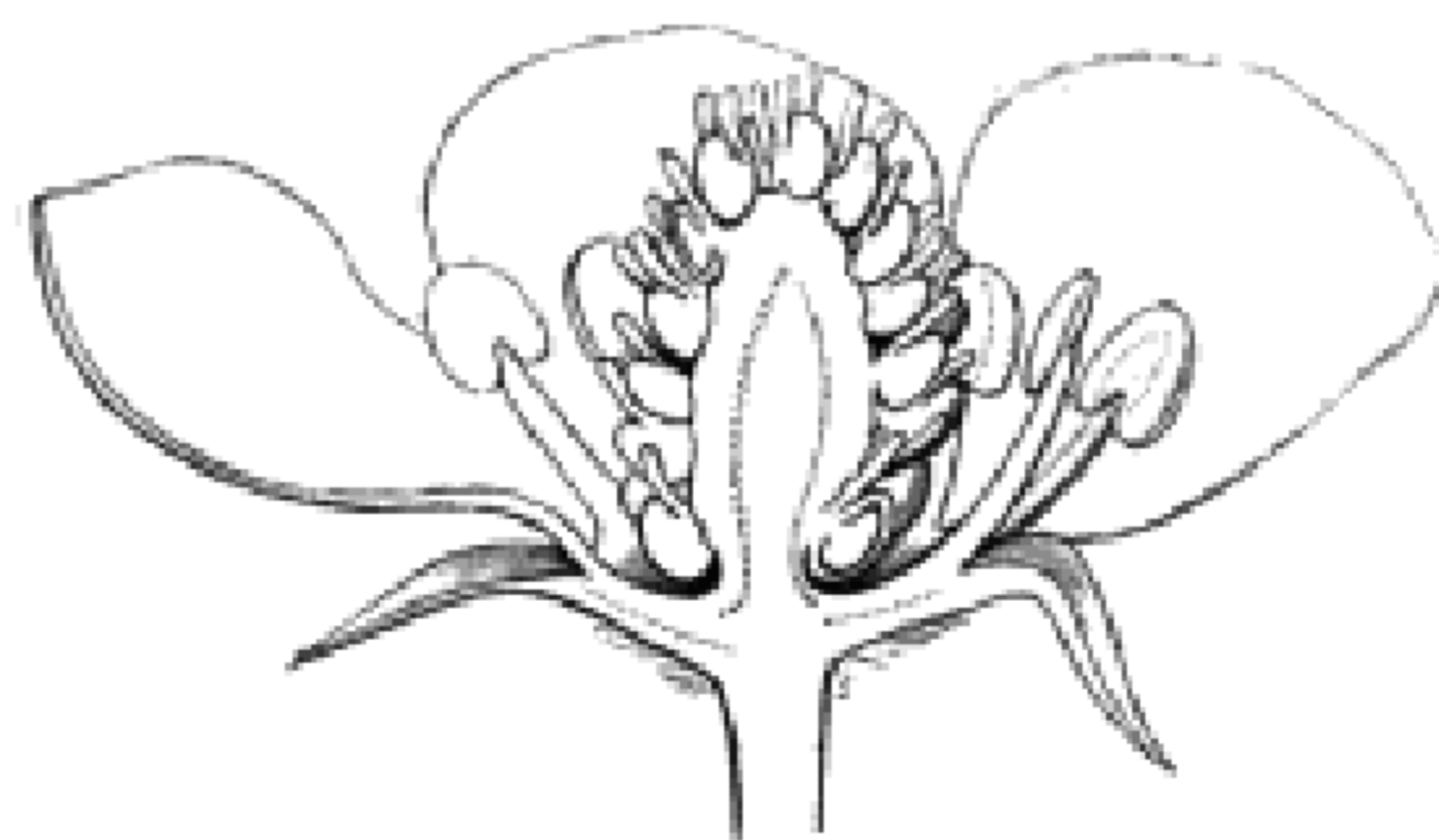
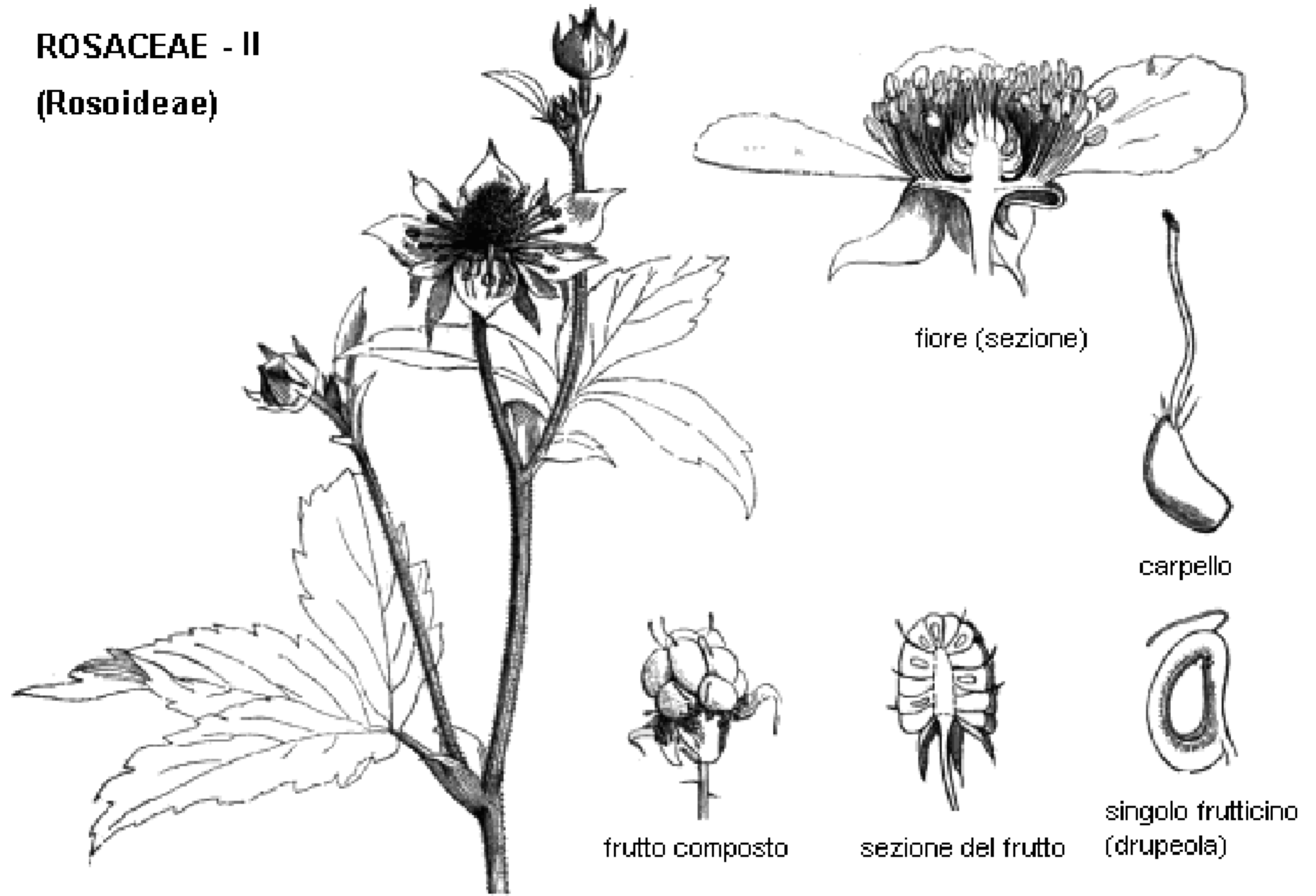

fiore (sezione)

Fragaria vesca L.
(fragola)

ROSACEAE - III
Prunoideae



Prunus persica (L.) Batsch.
(pesco)



fiore
(sezione)



sezione dell'ovario



frutto (drupa)

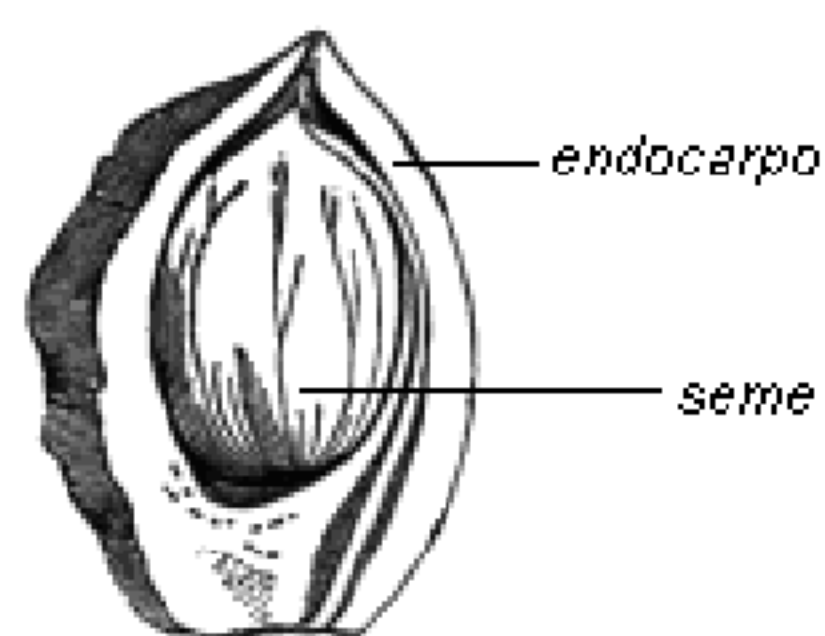

sezione dell'endocarpo
(nòcciolo)



Prunus dulcis (Miller) D. A. Webb
(mandorlo)

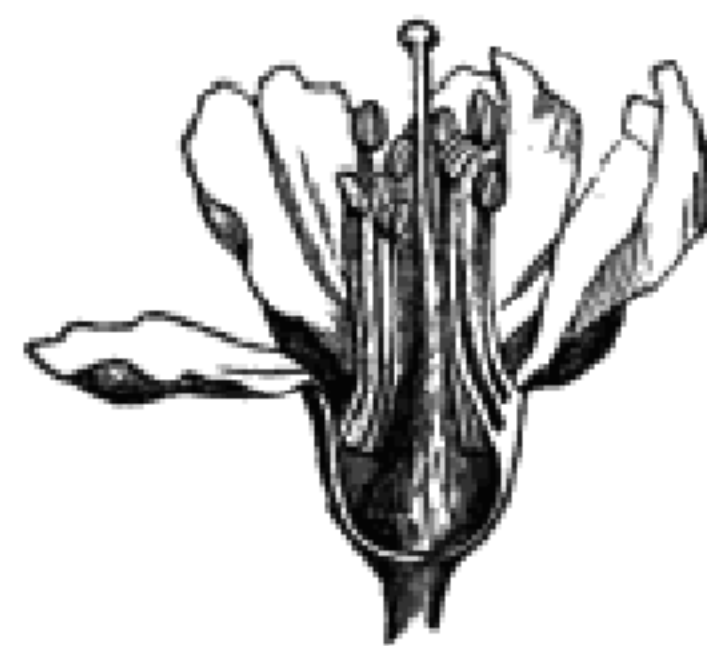

fiore
(sezione)

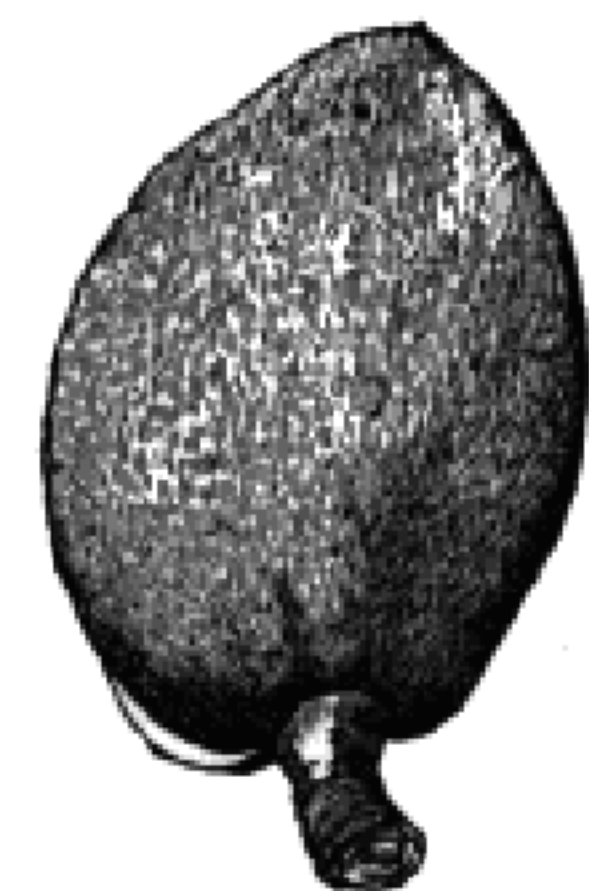

frutto
(drupa)

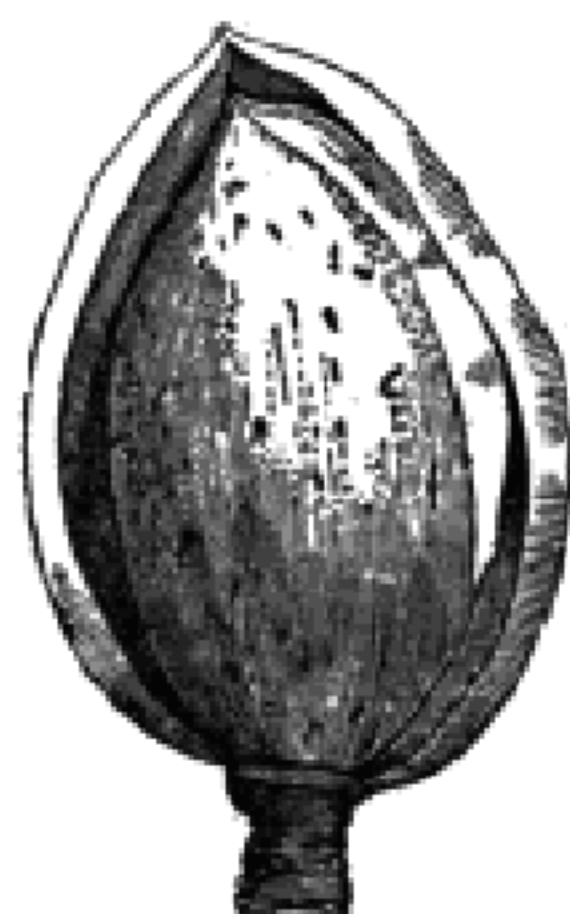

frutto aperto
a mostrare l'endocarpo



sezione
dell'endocarpo
con il seme



seme
(sezione)